Have Fun in the Sun... and Never Leave Your Own County

"Well, now that Labor Day is over, I guess I'll just have to get back to the grind, and forget about outdoor fun for another year."

How many people, not just men and women, but the boys and girls whose thoughts are turning to school, have said this to friends during the past week?

How many others, gazing contentedly at their developing sun tans and enjoying a great overall physical well-being from summer activities, have similarly decided that the jig is up.

"Looks like the most exercise and outdoor living I'll get is walking to the garage," the defeatist says.

But they forget that, unlike the climate of the central and eastern United States, Contra Costa temperatures usually remain comfortable during September, and often this happy state continues into October.

And this sort of weather is more conducive to outdoor activity than the hot summer months!

So, Labor Day is usually significant for the unlucky middle-westerners and easterners, only!

Take advantage of your area recreation facilities now, and you will find that your health program can be almost year-round. And you won't be jostled by the summer crowds!

Remember how it went this summer? Ah! That jack-knife dive that turned into a belly-flop. Invigorating!

Don't put those golf clubs away!

Those tennis courts are still bathed in sunlight, waiting.

Of course, you fishermen are still keeping the rods limber and reels well oiled! Good days lie ahead, as October approaches!

The Sun believes there is no reason yet why other activities — such as horseback riding, hiking, excursions to Mt. Diablo Park, the famed Nortonville extinct coal-town, the John Marsh and John Muir homes, the waterfront forming the north Contra Costa boundary, its attendant boating and yachting — should take second place to night-clubbing in San Francisco. (Which will come into its own soon enough!)

You're in suburbia. Enjoy nature's wonders as long as possible, even if only by picnicking in one of the many area parks!

When you have finally given up the ghost and consigned your summer-hardened body to the rigors of the business grind, the rain and dampness of winter, the countless evening club and civic meetings, and worries over getting (or staying) ahead — remember there are other means of escape, available right here.

Check your recreation department's badminton or basketball program. And how about the roller skating rink and ice skating rink in your area?

Must you fall apart during the long winter? Must you spend an entire summer trying to find your old self? Heck, no!

Spend a few hours each week staying in shape the "Contra Costa way," for the glorious summer of 1961!

PUTTING may not be strenuous, but its challenging, discover Dom Cupuro, at the flag, and Sam DiPrima, as they visit one of the several close-by golf courses during spare hours. This sport can be a passion or a passing fancy.

ORINDA SUN

Vol. XVIII, No. 32 | Friday, Sept. 9, 1960 | AT 4-4444 | Lafayette, California | Ten Cents

REACHING FOR a fast serve is Kowa Leavitt, and ready for the bounce is Jeanette Clough. Tennis is one of the most enjoyable and active of area sports. A good way to pick up a fine tan at the same time!

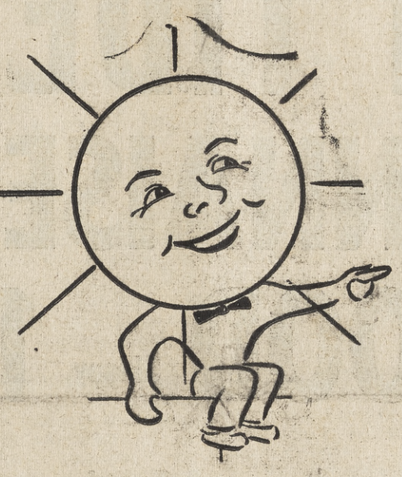

WALKING, leisurely but purposely, is not a foregotten pastime — at least not forgotten by Marilyn Rush and Charlotte Rumph. Such activity creates a feeling of well-being and accomplishment.

TREADING WATER are Susan Barkley and Jonnie Lynn Peterson, who have discovered that central Contra Costa is abounding with pools, public and private, and many of the private pools will be open all year around.

ALL PHOTOS
ON
THIS PAGE
BY
BOB RUSH

RIDING AMONG hill and dale appeals to both young and old. There are numerous riding academies in the area, and opportunity to engage in this healthful pastime. Don't you agree, Patty Shantz and Comfort Scott?

Miramonte Mirror

Seniors Arrive for First School Day by Car Caravan

By ANN LINCOLN

If the seniors looked a little dreary-eyed Tuesday, it was probably because they had been up since four that morning bowling, eating and talking about the wonderful times that were had in the good old summertime. Rheem Bowl was the scene of the big get-together. A car caravan carried grudging students back to Miramonte.

That luau bug must be quite catching, because last Saturday night Hampton Hoge and Darnel Palatino played host and hostess at the Palatino residence to over 40 kids. A beautiful waterfall, swaying palm trees and hollowed watermelons filled with fruit provided atmosphere plus.

Barbara Palatino, Steve Hicks, Bob Welch, Sue Nattress, Mary Moorehead, Bill Owen, Sue Schilling, Mario Albo, Carol Pederson and Dale Workman were only some of those enjoying themselves.

A surprise birthday party was given for Charlie Ward at Greg Peterson's house a while ago. Among his many gifts was one from Wendi Wilcox that he treasured the most, a can of anti-freeze. A beautiful whip-cream-covered cake got quite a beating; everytime someone went by, they couldn't resist swiping a fingerful of frosting.

Charlie went out to El Sobrante to bring Denise Pothier to the party, saying he could make it in 15 minutes. Denise did look a little pale when she arrived. Others there were Pat Canfield, Greg Peterson, Shari Sage, Tom Kirby, Nancy Allen and Mike Chance.

Is your car getting so that you have to scrape the dirt off the window to see where you're going and the trunk won't open because the cobwebs are too thick? Well, the Bobbies are having a car wash tomorrow at Mike Lynn's for only 99 cents a car.

After working for three years on his $200 roadster and winning four trophies with it, Bob Clifford was offered the chance by the magazine Car Craft to go to the Berlin Industries Fair in Germany and enter his car. Before leaving Bob and his brother Bicky toured the United States for a month and a half. He left from Washington, D. C., August 31 and will be back the first of October. Then he will be going to San Rafael Military Academy.

Will Captain Lishnus Dailey find the space Indian or will the space ink outwit him again? Tune to KEWB and find out.

The movie not to miss these days is Alfred Hitchcock's thriller "Psycho." Brent and Betty Schoppe and a friend of theirs saw it. Betty said that she never screamed so much in her life. Tom Gaffaney, Bonnie Henning, Paul McChesney, Wendi Wilcox, Roger Mc-Cosker and Kitty Mika all went together (probably too chicken to go alone). Roger said he was glad he didn't go with the boys because then he would have to act "big and brave" when actually he felt like crawling under the seat.

Rick Layne and Andy deGrassi like Santa Cruz so much that they decided to go back down for the last few days of vacation.

Last Friday the new freshmen sat in the front seats of the gym for the first and last time until they're seniors. They thoroughly enjoyed the yell leaders and pom pon girls and their routines. They were introduced to Miramonte, but probably that lost and forlorn look and sigh of hopelessness will still be seen and heard the first day when some freshman decides, "There is no such room as J-2. Oh, ... etc."

Afterwards, many freshmen, junior girls, pom pon girls and cheerleaders headed full-speed for the Polka Dot to refresh with cokes and shoestrings.

Sue Henry left Wednesday for College of the Pacific. According to Nancy, she had about seven suitcases on the floor of her room and one could hardly walk through it. Squire Fridell is going to J.C. for a year and then is joining Sue at C.O.P.

Sandy Coates, Barbie Brush, Bill Hallanger (natch), and many other well wishers have been visiting Sherry Wilson at Merritt Hospital. Sherry had an operation on her knee. Sometimes it pays though, because her room is completely filled with presents and candy.

Jan Miller had a "wonderful" time in Denmark this summer. She lived with two families, the first for four weeks, the second for three weeks, and was very sad to leave them. The Danes are very proud of their historic castles and Jan commented, "I had castles coming out of my ears." It seems American "rock 'n' roll" is very popular over there, but according to Jan (this was said very emphatically), "The boys have absolutely terrible manners and can't dance at all," and she was very glad to get back to our terrific California boys!

Park Pool Tells Swim Trophy and Award Winners

Orinda Park Pol held its annual pool championships last Saturday, the windup event of the competitive swimming season at the pool.

Following the meet the swim team dinner and award presentation was held. Medals were awarded for the 17 records broken by members this year and trophies were presented before the 126 team members who attended.

Trophy winners were: Outstanding swimmer, Mary Lee Eldred; sportsmanship, Tom Kirby and John Cooper; most improved, Beth Brewer and Debbie Bray; 8 and under girl achievement, Kim Kersten; and Betsy Moore.

NEW POOL championships are: Mike Worth, 5-year, freestyle; Betsy Moore, 6-free, free, back, butterfly and breaststroke; Bick Bray, 6-year, free, back and butterfly; Mary Lee Eldred, 8-year, free, back and butterfly.

Also, Kim Kersten, 8-year, free, breast, butterfly; Peg Hart, 10-year, free, breast, back, butterfly and individual medley; John Kirby, 10-year, free, butterfly, individual medley; Judy Johannesson, 12-year, free, breast, butterfly, individual medley.

Vic Buffalow, 12-year, free, back, butterfly; Helen Johnson, 14-year, free, breast; Marty Spittler, 14-year, free, back; Perry Mann, 16-year, free, breast; Barbie Brush, 16-year, free, butterfly; Roger Brewer, 6-year, breaststroke; Debbie Saunders, 8-year, breast; Jim Benney, 10-year, breast (tie), back; Kent Williams, 10-year, breast (tie).

KIM OLSEN, 12-year, breast, individual medley; Charles Eldred, 14-year, breast, individual medley; Glen Madsen, 8-year, backstroke; Robin Roth, 12-year, backstroke; Don Navone, 16-year, back; Leigh Thomas, 14-year, individual medley; Bill Cooper, 14-year, butterfly; Lorna Olsen, 14-year, butterfly; Karen Sears, 14-year backstroke.

LEGAL NOTICE

NOTICE OF SALE OF PROPERTY DELINQUENT FOR NON-PAYMENT OF IMPROVEMENT BOND No. 16 SERIES 1956-1 ISSUED FOR IMPROVEMENT WORK IN ASSESSMENT DISTRICT 1956-1 IMPROVEMENT DISTRICT, OF THE COUNTY OF CONTRA COSTA, STATE OF CALIFORNIA.

Default having been made in the payment of the following named coupons, 1/2/60 Pr. $193.33; 1/2/60 Int. $69.60; 7/2/60 Int. $63.80, and the holder of said bond having demanded in writing that the County Treasurer of the County of Contra Costa, State of California, proceed to advertise and sell the lot or parcel of land mentioned in said bond. Now, therefore, I give notice that I will on the 19th day of September, 1960, at the hour of 10:00 o'clock A.M., of said day, sell at public auction, the lot or parcel of land mentioned in said bond, or so much thereof as may be necessary, at my office in the county court house at Martinez, California, unless the amount due on said bond and the accrued interest thereon, together with the cost of publication of this notice, are paid, and that I will so sell the same to the person who will take the least amount of said lot or parcel of land and pay the full amount of unpaid principal and interest on said bond, together with costs of publication. The lot or parcel of land mentioned in said bond and to be sold, is more particularly described, to-wit: Lot No. 53, as delineated and so designated upon that certain map entitled, "Contra Costa County Tract 2333, Sheets 1, 2 & 3 filed in the office of the County Recorder of the County of Contra Costa, State of California, on February 9, 1956 in Book 62 of Maps, at pages 32, 33 and 34. The amount due on said bond up to the date of this notice is as follows: Due on the principal thereof $2319.96, Due on account of interest $165.90, Due to account of premium $116.00, Due on account of penalties $25.58; Total amount due on this bond $2627.44;

In order to avoid this sale, payment of the total amount above named will be required, together with the cost of publication made before such payment and the additional interest accruing up to the date of payment. Bond may be reinstated upon payment of amounts due, interest, penalties and fees, in the manner provided by law.

In the event of sale, such sale will include interest in addition to the above total amount due, accruing up to the date of sale, the cost of publication of notice of sale, and $1.00 for the issuance of certificate of sale. The Orinda Sun is designated as the newspaper in which this notice shall be published.

Dated: September 2, 1960.

R. H. KINNEY
County Treasurer of the
County of Contra Costa
State of California

No. 63—Orinda Sun—9-2, 9.

Krueger Meets With Committee; Begins Campaign

George Krueger, candidate for the 10th assembly district position, announced his appointment of Mrs. Mike Ball of Orinda as coffee chairman for her area.

Mrs. Ball plans a series of neighborhood get - togethers for Krueger, at each of which he will give a brief summary of his background and qualifications and explain his position on issues coming before the next legislature, many of which will vitally affect the future of Contra Costa County.

COFFEES are planned to be held in all areas of Orinda. Anyone wishing to participate or attend is urged to contact Mrs. Ball at CLifford 4-0238.

Krueger, former mayor of Concord, met with his Orinda steering committee last week to help map plans for his assembly campaign in the area and to explain his stand on various issues scheduled to appear before the next session of the legislature.

In referring to legislation to control the use of narcotics, the candidate stated that he is wholeheartedly in favor of strengthening California laws pertaining to the sale and use of narcotics, inasmuch as prevention of their use is such an important factor in their control.

HE CENSURED what he termed Brown's "do - nothing" stand on this vital issue, citing the fact that the Dill's Bill (A.B. 2727), which would have stiffened the penalties to violators of the state narcotics law and made mandatory minimum sentences to such violators, was killed in the 1959 legislature.

Krueger revealed that on March 16, 1060, a request to place narcotics legislation on special call was killed in the assembly rules committee by a 4-to-3 vote. The present assemblyman, who is a member of that committee, voted against this issue coming before the special session.

"Because the visciousness of narcotic abuses is held responsible for much of the crime in the state, I feel very strongly that stringent laws and severe punishment of dope peddlers must be enacted if we hope to cut down California's crime rate. I also feel that we owe added protection against this dangerous habit to our young people who can so unwittingly be started on a dope kick," Krueger added.

ORINDA SUN

Published Every Friday Phone CLifford 4-4343

SUBSCRIPTION RATE: $3.75 per year: $2.00 for 6 months; $4.75 out-of-state, in advance, Sun Newspaper Corp., 1001 Oak Hill Rd., Lafayette: P. O. Box 147, Orinda. Member of California Newspaper Publishers Association and National Editorial Association. Entered as second class matter June 17, 1943, at the post office at Lafayette, California, under the Act of March 3, 1879. Plant: 1001 Oak Hill Road, Lafayette.

Herman Silverman, editor and publisher; Eleanor Silverman, associate publisher; Larry Glazier, news aditor; Dick Osborn, associate editor; Norm Colby, news staff; Jean Jernigan, society editor; Connie Pike, news editor; Bob Moore, advertising director; Wayne Laine, advertising manager; Bob Rapida, Bob Holt, Arlene Danner, advertising representatives; Iris Teuscher, office manager; Betsy Matlock, classified manager; Mac Cardwell, foreman; Vera Holmes, bookkeeper; Dorothy Vico, Arlene Brown, Genene Schemmel, Erwin Mattson; Harold Harmon, Allen Shuler, Fred Budde, Jim Brewer, Elmer Erlich, Kenneth Humma, Jerry Pittman, Gene Teague, Harry Jenkins.

"BETTER BUDGETS BEGIN AT BLACKS"

Blacks

ORINDA
CL 4-4366

BEST FOOD BUYS ever cooked up!!

low, low prices!

Plenty of Free 'n' Easy Parking Space

JELLO Assorted Flavors 5c

GIANT TIDE 59c

MAYONNAISE Bordens Qt. 49c

DOG FOOD Skippy 12 FOR 89c

COFFEE Butternut Instant—10-oz. 1.29

Challenge AA Cubes BUTTER 69¢ lb

Best Foods SALAD OIL qt. 39¢

Eauphnates Bread WAFERETTES 39¢

Franco American—27-oz. SPAGHETTI 4 FOR $1

Hunts Whole Unpeeled—2½ can APRICOTS 4 FOR $1

Bernsteins Clam Chowder 29¢

Bells Super Colossal OLIVES 4 FOR $1

Ardens Cottage CHEESE 29¢ lb

Ardens—½ gal. ICE CREAM 69¢

Redwood Empire—46-oz. APPLE JUICE 29¢

Kellogs All Star CEREAL 4 FOR $1

Nestles Quick STRAWBERRY 39¢

Tony-Asco Quality MEATS

For Meat You'll Serve With Pride
Let Your Butcher Be Your Guide.

BEEF ROAST Boneless Cross Rib or Rump 85c lb.

BAR-B-Q STEAKS Boneless . . . 95¢ lb

STEAKS Top Round or Rib . . . . . 98¢ lb

100% FRESH CALIFORNIA GROWN

FRYER LEGS FRESH 59¢ lb

FRYER BREAST FRESH 69¢ lb

CORNED BEEF Boneless Brisket 59¢ lb

VEAL CUTLETS Boneless 89¢ lb

CHEESE Longhorn Cheddar 55¢

COLD MEATS Assorted Fresh Sliced 59¢

BACON Eastern Fresh Sliced 59¢

FREEZER SPECIAL!

BEEF Half or Whole 55¢ lb

BEEF Hind Quarters 65¢ lb

LAMB Half or Whole 55¢ lb

ALL MEATS GUARANTEED

T&D Liquors
ORINDA • MORAGA

BOURBON T&D Deluxe 6 years old 5th 4.29

VODKA T&D Crown 5th 2.99

SCOTCH Distilled & Bottled in Scotland 5th 4.89

FRESH FROZEN FOODS

DINNER-REDY TURKEY OR HAM SLICES 4 oz. pkg. 35c

GORTONS FISHSTISKS 10 oz. pkg. 39c

QUEENS DELIGHT ZUCCHINI SQUASH—10oz. pkg. 19c

HAWAIIAN PUNCH 6 oz. tin 19c

fresh VEGETABLES

APPLES Extra Fancy Red Delicious First of the season . . . . 2 lbs. 29c

CELERY Large crisp heads . . . . . ea. 10c

CARROTS Fancy 1 lb. cello pkg. . . 2 for 19c

CUCUMBERS Long firm green . . . . . ea. 5c

ORINDA SUN

Friday, September 9, 1960

Fair Play Council Hits Discrimination

Area Churches Assist Survey on Home Sales

By NORMAN COLBY

". . . Discrimination against minority racial groups with respect to housing is a distinct reality in central Contra Costa County."

This is the major conclusion of a "Community Survey of Minority Housing," initiated last year by the Fair Play Council of Central Contra Costa County, and conducted with the assistance of several other responsible area groups, including the Central Contra Costa County Council of Churches.

The final report was discussed at a regular Fair Play Council meeting Tuesday night at the Pacific Gas and Electric Building.

THE SPONSORS which participated in gathering the survey materials, and which examined and approved its final report also include the Board of Koninoma, Hillcrest Congregational Church; the Walnut Creek Presbyterian Church; the Lafayette Jewish Community Center; the Fellowship of Social Justice, Mt. Diablo Unitarian Church, and the Central Contra Costa County Japanese American Citizens' League.

The survey was directed by Gibson Gray Jr. of Concord, a former executive director of the Fair Play Council.

The survey utilizes figures from the Market Survey of Central Contra Costa County (1959) which was provided by the Walnut Creek Area Chamber of Commerce.

The report, with 16 pages of text and several pages of tabulated figures, will be reproduced in volume within a week, and copies will be made available to interested civic and social groups on request. Area newspapers will receive copies.

THE SUN learned from discussion at the meeting that the "General method" used in compiling survey data was described in the report as follows:

"Interview questionnaires were prepared by a committee drawn from the sponsoring organizations.

"Trained volunteers made personal interviews, following closely the questionnaire forms, and recorded the answers they obtained with the identity of each respondent carefully protected.

"While the questions asked were designed to obtain factual information, the interviews also produced information on the attitudes of the various respondents.

"SINCE ATTITUDES and motives play a vital part in the consideration of discrimination, comments have been included to supplement the statistical information . . ."

Begins the report: "A personal interview survey of real estate professionals and Negro residents was made in central Contra Costa County, California.

"Its purpose was to determine if racial discrimination in housing exists in this area, and if so, how it is practical.

"Results of the interviews indicate that this discrimination does indeed exist in the communities surveyed: Walnut Creek, Lafayette, Pleasant Hill, Concord."

THE REPORT'S conclusion says in part: ". . . Since this discrimination is often in response to the presumed desires of the entire community, and other discriminatory practices are likely to be found outside the real estate office, it would be unfair over-simplification to assign the practice of racial discrimination solely to the group most closely associated with housing."

Nevertheless, the report concludes: "A number of the real estate professionals interviewed discriminate against non-Caucasian, and particularly Negro, clients by one or more of several practices—not listing homes on a non-restricted basis, presuming that no homes are available to minority clients, not showing homes to minority clients desiring service, or making neighborhood inquiries."

(Continued on page 4)

See SUBURBIA TODAY for

- Thurber's Day
- Clubwomen
- A Big Contest

In Today's Sun

Olympians Return to Area Homes

This area's two top young women swimmers returned home from the Olympic wars last night to a heart-warming celebration at the San Francisco International Airport.

The pair, Carolyn Schuler of Orinda and Donna deVarona of Lafayette, arrived aboard an American Airlines jet liner from New York about dark last night and were met by their families and small groups of well-wishers.

THE WELCOMING party was smaller than anticipated because it was not known until almost noon yesterday that the successful mermaids would be flying directly home. They and the Olympic women's swimming coach were the only members of the team on the West Coast flight.

Miss Schuler, who captured two gold medals in her competition in Rome last week, was met by her uncle and aunt, Mr. and Mrs. Hugh Lowther of Orinda. Her parents and brother, who witnessed her swimming in the Olympic Games, are now touring Europe and will return Sunday.

Donna, the 13-year-old Lafayette darling, was met by her proud parents, Mr. and Mrs. David deVarona. Donna swam the first leg of the trial heat for the women's 400-meter freestyle relay in Rome. (For additional details, see sports page.)

THERE WAS no word at press time regarding the arrival of the central county's third gold medalist, 21-year-old George Harrison of Orinda.

The three Olympians will be honored at a special testimonial dinner at the Red Mill October 18. The event is sponsored by the Lafayette and Orinda chambers of commerce and The Sun, and guests will include some sports figures of the Bay Area.

Both chambers had representatives at the airport last night to welcome the two young women.

Carolyn was happy and proud of her accomplishments, but little Donna, who will be starting school soon at Stanley School in Lafayette, had lost a good deal of weight and had a bad cold.

Taxpayer's Suit Filed Against Sanitary District

Directors of the Central Contra Costa Sanitary District last Thursday night authorized payment of $406.38 to the Mosquito Abatement District for drainage work made necessary by the outfall sewer line.

The district will make the payment a part of their suit against the Miller Company, former contractor on the line alleged to be responsible for the work.

DISTRICT counsel John Bohn said another taxpayer's suit against the district has been filed by Hobbs Shore, 400 Colorados Court, Lafayette.

The suit asked for an injunction to stop construction of the outfall line, claiming the job was given to the McGuire and Hester Construction Company without going to bids.

This is the second suit filed by Shore and Bohn said such action is "completely irresponsible and a waste of the taxpayers' money." The first injunction was "washed out," Bohn said.

He recommended a report be made to the State Bar Association with a complaint. James Cox is the attorney of record, Bohn said.

DIRECTORS authorized Bohn to take discretionary action.

Also authorized was annexation to the district of Douglas Oil Company property at 1515 Danville Highway.

A canvass of ballots for Tuesday's election of new board members will be made September 21, and the next meeting of the board will be September 22.

Sun Publisher Roaming Pacific, Relating Events

Sun publisher Herman Silverman is in the second week of a Pacific area tour which has taken him to Korea's "38th parallel," and will bring him into conversation with General Chiang Kai-shek on Formosa.

The 16,000-mile tour for picked newspaper executives of the West Coast began August 28 from Travis Air Force Base.

It has included Hawaii, where he met a Lafayette resident, Japan and Korea, where the quiet war still includes some shooting by fanatical North Koreans.

The publishers and editors have been the guests of the Military Air Transport Service and their special host, Col. Edward "Ski" York, a participant in the famed Doolittle raid in 1942.

Formosa was added to the original itinerary, which includes Hawaii, Japan, Korea, Okinawa, the Philippines, (including Manilo) Guam and Wake Islands, finally Hickam Field, Hawaii, preparatory to the return trip home, next week.

Siverman's early observations are included in his regular column in this edition, but his most recent experiences are included in a special story, published elsewhere in this edition.

The events of the trip have made a strong impression on him he relates. "Why" is explained in his own story.

County Officials Seek Refund of School Money

Possible action to get a refund on money kept from certain school districts because of believed inequities in the Collier Bill will be discussed at a meeting between District Attorney John A. Nejedly, County Administrator J. P. McBrien, Assistant Superintendent of Schools Harold De Fraga and Supervisors Tom Coll and W. G. Buchanan.

The county board of supervisors decided informally Tuesday to schedule such a meeting after De Fraga appeared before the board to present the school board's recommendations for attacking the Collier Bill.

He said the County Board of Education endorsed the county's plan to fight the Collier Bill. Although De Fraga had specific recommendations, he suggested certain legislative changes in the bill, concerning the way samples are taken for an estimate of assessments. The sampling is done every other year in Contra Costa County, he said.

According to De Fraga, the original bill required that sampling be done in each school district for the average, but that the State Board of Equalization found that method unworkable. Therefore the state board made scattered samplings in each county for the average.

The suggested compromise by the school board was to sample in high school and unified districts only. This would mean sampling nine different areas in the county.

Supervisor Tom Coll stated that legislative action was not the problem of the board now. He asked if there were any way to the school districts could get back lost money in case the bill is found to be unconstitutional.

Since payments are made each month, De Fraga thought the money could be recovered, but added it would be a matter for the district attorney.

Warm Sunny Days Prevail

Labor Day's high of 94 degrees was also the temperature high of the weather week. Youngsters back in school Tuesday, squirming a little in the warmth of school clothes, but, otherwise, residents found the weather moderate and to their liking.

Here are the temperatures:

	High	Low
August 31	87	48
September 1	78	51
September 2	85	48
September 3	71	45
September 4	82	48
September 5	94	43
September 6	93	45

New Bus Facilities Recommended

Entire Area Is Affected; Wanlut Creek Is Dubious

The State Public Utilities Commission is considering recommendations for a "rapid transit" system, a la Greyhound bus, which call for new bus facilities in Orinda, Lafayette, Walnut Creek and the Pleasant Hill area.

The Commission held a public hearing on the matter, August 31, and will go further into the matter in later hearings.

The proposals, which have the signature of Charles Overhouse, associate transportation engineer, include the installation of an eastbound bus facility at Orinda, adjacent to the freeway.

It would accomodate the 259 passengers who get off in this vicinity in the evening.

SAID THE report, "During the a.m. peak commute period, bus drivers have difficulty in negotiating the route through Orinda because of congestion due to heavy automotive traffic.

"Tests show a bus stop facility on the freeway would speed up the running time of the busses at least two minutes."

In the Lafayette vicinity, the report recommends the construction of new bus facilities for westbound commuters at Happy Valley Road and also at Brown Avenue.

No details are provided for the construction of access facilities, but the report does indicate that this is for the future, and should be "deferred."

SIMILARLY there is a recommendation for a new bus facility at Pleasant Hill interchange, but this is on the "deferral" list.

The recommendation that bus facilities be constructed at Trinity Avenue (Walnut Avenue) and Walden Road, Walnut Creek, has aroused the interest of Walnut Creek councilmen.

Walnut Creek City Engineer Armand Werle, who attended the August 31 hearing, said the Trinity Avenue location ". . . would be impractical to construct due to the many freeway weaving movements taking place in this location.

He said in a letter to the Commission, "In close proximity is a far more ideal location (with reference to freeway traffic) at Ygnacio Valley Road."

HE SAID completion of the northerly half of the diamond interchange would provide a facility like that recommended by the engineer.

He said, "Physical inspection of this location indicates that this proposal is entirely feasible and relatively inexpensive to construct.

"The Walden Road facility might cause some safety problems since pedestrians would be forced to use a rather circuituous route to get to North Main Street or would have to cross the freeway on-ramps."

Werle also said he has suggested that the state consider solving the problem of lack of off-street parking for cars near the facilities by utilizing freeway right-of-way land.

SUCH A proposal would be a departure from the State of California's present policy. The parking of cars is a major problem, said Werle, in locating bus facilities.

After hearing Werle Wednesday night, Walnut Creek councilmen decided to turn the matter of the local bus facilities over to

(Continued on page 4)

IT'S THE ONLY WAY to travel, agree these members of an area car pool. They save gas, and have time to compare notes on local and national events. Left to right: Perry Angle Jr., driver Bill Holzwarth and Bill Peretti.

—Sun Photo by Pat Hill.

Get Into a Car Pool! Let 'Sun' Do the Work!

Have you always considered a car pool a good answer to your commuting problems, but somehow found it a lot of trouble to get one organized? Or to find one handily?

The Sun will help you — for free!

If you want to give people rides from central Contra Costa to San Francisco, Oakland or other places of work, and back again, The Sun will publish your intent on its front page during September.

IF YOU WOULD like to get a ride to and from work, The Sun will publish this fact on its front page during September.

"Such free "classifieds" for commuters are not entirely new to The Sun," said Sun Associate Editor Dick Osborn.

He said, "During the 70-day Greyhound strike about 10 years ago, The Sun published free of charge the desperate pleas of "islanded" breadwinners for rides, and this proved to be of great assistance to many Sun readers.

"The Commuters Association cooperated in this venture.

"There is no strike now, but many people still consider it something of an emergency when it requires a three-ton, 300 horsepower car to get a single 160-pound suburbia dweller to his job and back five days a week, 50 weeks of the year.

THAT GASOLINE gauge begins to act like a windshield wiper, so quickly does it rotate between the "full" and "empty" mark, Osborn declared.

Here's how to start your own car pool, or get into one already existing.

Write (DON'T PHONE) the Commuter Service Editor, The Sun, at either 1320 Locust Street, Walnut Creek, or 1001 Oak Hill Road, Lafayette.

Include your name, phone number, whether you want to give or get a ride, your home location and leaving time, destination, also the time you start for home.

OSBORN continued "Of course, this information can be brought personally to one of the offices, if desired.

"It's important that when you have obtained your car pool, you call us, and we will not run your notice the next week. This avoids a lot of useless phone calls to your home."

He added, "We feel that there are a lot of people interested in joining car pools, since it's more economical, takes cars off the roads, and is very often the basis for many pleasant associations."

He said the first list of car pool eligibles will be published next Friday, and they will be published in the two succeeding editions.

Mrs. Ervin is Sun Want Ad Contest Victor

Mrs. L. A. Ervin of 265 Lee Street, Walnut Creek, won The Sun contest for the person who placed the most "miscellaneous for sale" items in the want ad columns, and she wins $10.

Mrs. Ervin's 15 items led a long list of close competitors.

The contest is sponsored by The Sun annually as a part of the fall "Clean Out Your Garage" event.

Sanitary District Ballot Important to Entire Area

AN EDITORIAL

An important day in the lives of all central county residents arrives Tuesday, when registered voters of the area will have an opportunity to select the men who will represent them on the Central Contra Costa Sanitary District Board for the next four years.

While a sanitary district election may not excite as many people as does a county, state or national balloting, the daily tasks of the CCCSD involve each and every one of us, from a convenience as well as a financial standpoint.

Right now, for example, the sanitary district is involved in the tearing up of several streets in the Lafayette and Walnut Creek areas in order to better serve the people of the area.

The reasons why and the manner in which these improvements are made is of vital concern to the central county as a whole, and so it is imperative that all area residents attach some importance to the coming election.

Seven candidates, including two incumbents, are battling for the three vacancies which will occur on the district's board of directors. These seven candidates deserve your consideration.

A brief resume of each candidate's background, his photo and a statement of why he wishes to serve the sanitary district appears on page 5 of this issue of The Sun.

It is important that central county residents read these statements, consider the candidates and, above all, vote on Tuesday.

Please help us! No stamp or envelope needed!

Five-Minute Questionnaire

Please contribute a few minutes to check the list below—as to your reading preferences in The Sun. It will help us give you the kind of newspaper you want. Write additional comments on the back.

When finished, clip out the questionnaire. Fold it, scotch tape or staple it in envelope size and mail it. No stamp is necessary. Postage is prepaid. Thank you.

	Read Almost Always	Sometimes Read	Never Read
1. General news stories (Accidents, fires, zoning, streets, elections, etc.)			
2. County-local government news			
3. Death notices			
4. Stork Club (births)			
5. Human interest and feature stories			
6. Weather report			
7. Pictures			
8. Sports Page			
9. Women's Page			
10. "Woman of the week" interview			
11. School news			
12. Organization news			
13. Church news			
14. Garden column and news			
15. Editorials			
16. Letters-to-the-Editor			
17. Editorial cartoon or picture			
18. Under-the-Sun column			
19. "We Like It Here" column (By Marie Monahan, on edit page)			
20. High School column			
21. Mattson's Sports column			
22. Staff Corner column (Staff-rotated column on edit page)			
23. Want ads			
24. Food ads			
25. Clothing and other ads			
26. Suburbia Today magazine			

Write comments on back.

OVER — SELF MAILER ON OTHER SIDE!

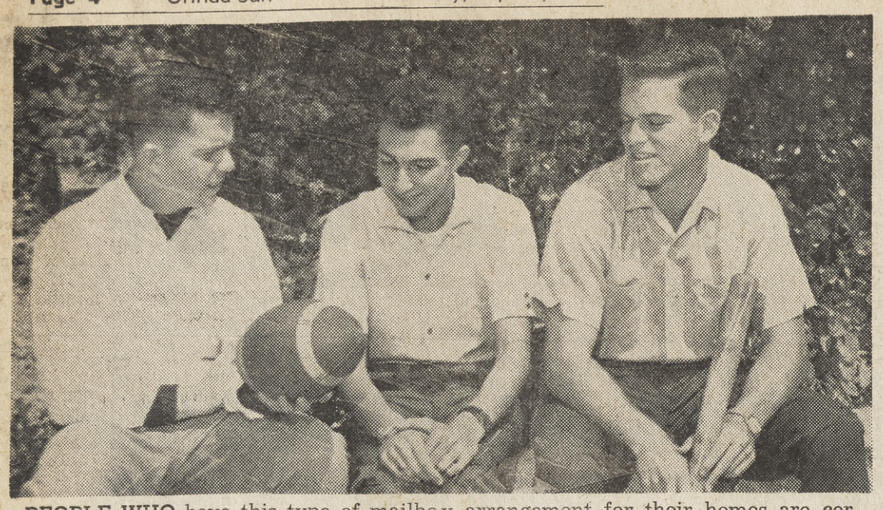

PEOPLE WHO have this type of mailbox arrangement for their homes are certain to receive their mail correctly, but unless their home is clearly marked with a number, emergency crews could have a difficult time locating the proper building. The Orinda Fire Department has urged all residents to place house numbers on their homes to alleviate this problem. —Sun Photo by Mattson.

Iran AFS Student Arrives in Orinda

Abbass Haghighat of Teheran, Iran, arrived in Orinda last week to live with Mr. and Mrs. John Ogden and their sons, Jack and Carl. He is one of Miramonte's American Field Service exchange students this year.

After a trip which took him through Turkey, Greece, Belgium, Ireland and Canada, he arrived in New York and with about 100 other AFS students, spent seven days in New York.

He considered New York "just a big city" and when asked what he thought was most interesting there he said, "A carpet of Iran hanging in the hall of the United Nations."

ARRIVING in St. Paul, Minnesota, by bus, Abbass was met by the Ogdens and spent several days at their summer home.

His first meal with his new parents was confusing, he said. "It is best not to talk while eating," was his comment. He enjoyed the lake, and explained to his hosts in Iran summer homes are out of the city, in gardens.

In St. Paul, Abbass attended his first American wedding. The beauty of the Christian Church impressed him very much, he said. He was toasted at the bridal dinner for coming half-way around the world, and thought the wedding reception was very much like Iran.

BACK HOME he said, weddings and celebrations last from two days to a week and wedding gifts are given the day after the wedding. There coins are thrown in place of rice and they belong to the persons who catch them.

The coin-throwing is smbolic of always having money, he explained, and in rich families the coins are of gold.

Although he has been here only a short time, he says American people are very friendly and kind, but it is difficult to understand our speaking.

His last words for us were, "I am also very thankful of AFS for bring me to the United States and of my American family for paying such attention to me and are so kind with me."

Survey Workers Record These Varied Comments

"Attitude statements" recorded in the "Community Survey of Minority Housing" were considered an integral part of the final report and were included in it as a variation from the statistics.

The statements were taken down for inclusion by the survey workers which included members of the sponsoring and approving organizations, listed as follows: Fair Play Council, Central Contra Costa County Council of Churches, Board of Koinoma, Hillcrest Congregational Church, Walnut Creek Presbyterian Church, Lafayette Jewish Community Center.

Central Contra Costa Japanese American Citizens League and the Fellowship of Social Justice, Mt. Diablo Unitarian Church.

Some of the statements were favorable to integrated housing; some reflected a prevalent viewpoint in the community; some reflect the problems faced by minority newcomers to this area.

The survey workers recorded these comments from Negro residents interviewed:

"THEY HAVE refused to sell us other houses."

"We lost another house after a GI loan had gone through. Our money was returned to us."

"This tract was the only place we could buy."

"My wife looks white. Our agent was pressured by others, but took a chance."

"A Caucasian bought for us."

"PETTY incidents."

"The agent was adamant, and even profane."

"Solid discrimination in the area, but the owner was lovely."

"A neighborhood petition was started too late. The owner thought we were Italian."

"After a very cool and even rude reception by our neighbors, we are very pleased with our home and area."

"EVERYONE should be able to select homes where they wish to live and are able to pay for."

"I enjoy my home. I worship and shop in this community and have no intention of moving. I employ a policy of minding my own business and ignoring troublesome neighbors.

The survey report listed the comments of brokers and agents as follows:

"The influx of 'colored' is inevitable . . ."

"NEGROES should have a nice area to buy in."

"Colored are fine—in their own neighborhoods."

"All minority groups should be willing to live in special areas set aside for them."

"Personally I'm not prejudiced, but I wouldn't have one live next to me. Negroes should have housing in run down areas. The area has to be run down."

"I'M INTERESTED in stopping the Negro migration."

"I'm not prejudiced, but I can't do business otherwise."

"If we advertised we showed homes to minorities we'd soon be out of business."

"We do what the community expects of us."

Here are more comments included in the survey:

"PROPERTY values would be hurt."

"Minorities would probably not like living here."

"We explain to them that they wouldn't be happy here. If they are nice they accept this, and if they aren't what can you do?"

"We simply refuse service to obstinate minority buyers."

"LEGALLY we cannot refuse them. I tell them straight out they are not wanted—so why try to live here."

"We carefully select ALL our clients."

"I'd work to place a minority family in a neighborhood where they would be welcome and comfortable."

"Any family about to buy or rent should have background and education similar to families living in the area."

Additional comments recorded in the survey:

"THE GOVERNMENT doesn't have the right to tell us what to do. We place parties according to their character."

"Discrimination is illegal."

"I'm not prejudiced."

"There's no problem here."

"Financial ability is the only factor."

"ANYONE who is going to live in California must accept integrated housing."

"We're not anti-anything. We accept but don't go out of our way to get minority business."

"Natural born citizens aren't Orientals. There are lots of them here and I like them."

Fair Play Council, Area Churches Report on Housing Discrimination

(Continued from Page 1)

The report explains that two groups were interviewed.

One group was composed of some 35 real estate brokers or agents in the area who were willing to grant the survey workers interviews.

About 90 had been asked to give interviews.

THE OTHER group was composed of some 20 (Negro) families. The total non-Caucasians are less than one per cent of the total area residents, the report says.

The report states that the 35 real estate brokers or agents were asked, "Are any particular areas available to minority buyers?"

Regarding Negroes, 15 of them said yes, but 18 said no, with two not answering.

Regarding Orientals, 20 said yes, but 13 said no, and two didn't reply.

AMONG THE "favorable" real estate people, five said all areas are open, as far as they are concerned, and 17 others described the particular areas which they considered open.

The 35 were also asked, "Have you received requests for 'open' listings from seller or landlords?" and five said yes, 29 said no, and one didn't answer.

Another question: "How do you (or would you) handle them?"

Of the 35 questioned, 13 said they would accept them; 14 said they would refuse them; and eight would not answer.

THE REPORT also indicates that of the 35 real estate persons interviewed, 12 have had Negro buyers or renters come to their office in the past; of these 12, seven showed them homes; of those seven, three sold them homes.

School Enrollment In Orinda Is 3194

The Orinda Union School District has announced its first day enrollment as 3194. Last year's enrollment on the first day of school was 3156.

Officials said more students reported the second day, but the exact figure was not yet available.

Fiesta de Orinda Will Be Held Next Weekend

The fifth annual Fiesta de Orinda, sponsored by the Church of Santa Maria, Orinda, will be held on Saturday and Sunday, September 17 and 18, from 1 p.m. until 10 p.m. at Santa Maria Church, announced Guy Catterton, fiesta chairman.

This annual fiesta features 22 games in carnival booths, a kiddie korral for children under six years of age, and a barbecued beef dinner served during late afternoon and evening on Saturday and Sunday.

Assisting Catterton as chairmen of the several functions are: William Cain, personnel; Mrs. Roland Andersen, women's activities; Mrs. Allen Thor, kiddie korral; Joe Navone, dinner; Mrs. C. Roy Warren, dinner sales; Mrs. R. E. Lucas, dinner service; Harold Libby, kitchen; John Blaney, booth construction; Dave Spowart, booth games; Mrs. William C. Little, gifts; and Joe Ternes and Denny Garrehy, promotion.

Dinner tickets are $1.50 for adults and 75 cents for children twelve years old and under. All proceeds from the Fiesta de Orinda go toward the Santa Maria building fund.

New Bus . .

(Continued from page 3)

the Planning Commission at its meeting next Wednesday.

The council may be able to discuss it on September 21, and a public hearing may be held on October 19.

The engineers report, defending the Trinity Avenue location, says, "The use of this stop in lieu of operating through Walnut Creek depot will provide a fast express service for the Concord-Monument passengers.

"TODAY, 647 daily passengers board during the commute period at Walnut Creek depot, and close proximity.

"It is estimated that 166 daily passengers would use the west bound bus stop facility during the a.m. commute period.

"The running time of the buses bypassing Walnut Creek depot would be at least nine minutes less than the running time of the buses operating through the Walnut Creek depot."

Defending the Walden Road depot, the report says, "Facilities at this location should be constructed so that both local and express buses may use them.

"IT IS estimated that 63 daily passengers would use the westbound facility during the a.m. commute period."

The report's description of all bus facilities on the freeway necessary to a good BUS rapid transit system mentions existing facilities, including those already in Orinda, at Charles Hill Road, Acalanes Road, El Curtola Boulevard and Oak Park Boulevard.

Fred Crawshaw, Dies in Orinda

Funeral services for Fred S. Crawshaw, 51, prominent San Francisco advertising executive and commanding officer and director of the Naval Reserve Officers' School 12-8 at Alameda, were held Tuesday at Oakland.

Mr. Crawshaw, who had been an account supervisor with the advertising firm of Young & Rubicam, Inc., for the past 12 years, died Saturday at his home at 2 La Vuelta, Orinda.

Born at Madison, Wisconsiin, Mr. Crawshaw was graduated from the University of Wisconsin in 1931. In his senior year, he was voted most outstanding student on campus.

He was commissioned an officer in the United States Navy in 1941.

Considered one of the navy's foremost experts on low approach and bad weather flying, he was released from active duty in August, 1945, as a lieutenant commander and later was elevated to the rank of captain.

Baldwin Urges Against Signs For Campaigners

Congressman John F. Baldwin today issued instructions to all volunteer workers supporting his campaign for re-election to refrain from placing any kind of campaign material on utility poles in Contra Costa County.

In addition to the hazard such materials present to utility company workers, Baldwin explained such postings would be in violation of the county's outdoor advertising ordinance.

In a letter to County Public Works Director Victor W. Sauer, Baldwin wrote: "It is my intention to give full compliance to this ordinance, and I have again this year instructed my campaign workers not to place any campaign material on telephone or power line poles, or in public

Clint DeWitt To Be Eagle Scout

An Eagle court of honor for Clinton C. De Witt of Scout Troop 247 will be conducted at 7:30 p.m. Tuesday at St. Stephen's Episcopal Church in Orinda.

Clint, 14, is the son of Mr. and Mrs. Clinton De Witt of 11 La Cuesta, Orinda, and a sophomore at Miramonte High School where he is president of his class.

Prior to the Eagle Scout award, many boys from the troop will receive advancements earned at Camp Wallace Alexander during the summer.

Hide-A-Bed Not Hidden, Thanks to Sun

Mrs. S. W. Bray of 3063 Putnam Boulevard, Walnut Creek, sold her hide-a-bed for $150 with the first call in reply to the want ad she placed in The Sun.

She told The Sun want ad girl: "I know I will have many more calls before the day is over. I always get excellent results with The Sun."

Mrs. W. H. Banks of 800 Mariposa Road, Lafayette, sold her double bed with springs and mattress to the first caller.

These are only two of the hundreds of Sun "Success stories" which result each week, due to the "5-in-1" coverage provided Sun want ads.

Your ad automatically appears in the Sun Shopping News, the free-distribution paper, on Wednesday, and in the Walnut Creek Sun, Lafayette Sun, Pleasant Hill Sun and Orinda Sun, on Friday.

RELAX WITH US!

Village BEAUTY STUDIO
Special Back-to-School Permanent from $10
TINT EXPERT—Mr. James

Eastern Hair Stylist
● STYLISTS ●
Dorothy Begg
Dotie Carol
Spec. Manicurist--Miss Lorraine

23 AVENIDA de ORINDA
ORINDA VILLAGE
Open Eves by Appointment ● CL 4-9900
FREE PARKING ● AIR CONDITIONED

IT'S NO MEAN FEET!
. . . for the child, youngster or teener who is fitted PROPERLY!
We do just that! Because we SPECIALIZE IN CHILDREN'S SHOES
. . . and what's more—We do orthopedic work
SHOE REPAIR, TOO!

21 ORINDA WAY
CL 4-2535
New Orinda Shopping Center
AL BAER'S
VILLAGE SHOE SHOP
SHOES FOR THE FAMILY—EXPERT SHOE REPAIR

See page 1 for
FIVE-MINUTE QUESTIONAIRE
WRITE COMMENTS HERE:

Fill in questionnaire on front side. Then—clip this out, fold into letter size, scotch tape or staple at bottom and mail. We pay the postage.

No Postage Stamp Necessary If Mailed in the United States

Postage Will be Paid by Addressee

BUSINESS REPLY CARD
First Class Permit No. 64, Sec. 131.23 Postal Manual, Lafayette, California

Circulation Department
THE SUN
1001 Oak Hill Road
Lafayette, California

BUILD YOUR COMPLETE SCHOOL WARDROBE WITH BLENDING SEPARATES

With these Famous Names:
Jantzen
White Stag
Pendleton

Sizes 8 to 18
3.95 to 10.95
Skirts 8 to 18
8.95 to 25.95

CL 4-2421
Country Club Togs
ORINDA VILLAGE

Ogden's SALE!
IN THE ORINDA SHOPPING CENTER

3 DAYS ONLY
THURSDAY
FRIDAY
SATURDAY

LADIES DRESSES
WOOL & COTTON
Values to $25 ..... $5

SKIRTS!
COTTONS & WOOLS
Values to $17 ..... $4

PRE-TEEN DRESSES & SKIRTS
COTTONS & WOOLS
SKIRTS $2.00
DRESSES $3.00
VALUES TO 17.98

HURRY!
THEY CAN'T LAST AT THESE PRICES!
ALL SALES FINAL

Ogden's
Regular Hours: 9:30 to 5:30
21 Orinda Way, New Village Shopping Center
ORINDA CLifford 4-3448

Cast Your Ballot for Sanitary District Hopefuls

Tuesday central Contra Costa County voters will go to the polls to choose three men to serve as directors of the Central Contra Costa County Sanitary District.

THERE WILL be 12 consolidated precincts for this election and polling places are as follows:

Special Precinct 1: Town Hall, Main Street, Pacheco; inspector, Mrs. Hazel Christen; judges, Mrs. Myrtle Porter and Mrs. Elizabeth Nettles.

Precinct 2: Multi-use room, Gregory Gardens School, Harriet Drive, Concord; inspector, Mrs. Madge B. Stewart; judges, Andrew C. Stewart and Mrs. Virginia A. Anderson.

Precinct 3: Multi-use room, Oak Park Elementary School, 3108 Oak Park Boulevard, Concord; inspector, Lois J. Dean; judges, Mrs. Barbara S. Gordet and Mrs. Sarah Colon.

Precinct 4: Stage, multi-purpose room, Buena Vista School, 2355 San Juan Avenue, Walnut Creek; inspector, Ruth F. Copsey; judges, Helen A. Samuels and Meryle A. Worthington.

PRECINCT 5: Hall in front of office, Walnut Heights School, 4064 Walnut Boulevard, Walnut Creek; inspector, Lucille Adams; judges, Mrs. Marguerite L. David and Mrs. June V. Winterton.

Precinct 6: Music room, Parkmead upper grade school, 1847 Newell Avenue, Walnut Creek; inspector, Mrs. Katherine L. Connelly; judges, Lela M. Rood and Mrs. Ann Backus.

Precinct 7: Sanitary district office building, 1250 Springbrook Road, Walnut Creek; inspector, Dorys E. Cosma; judges, Mrs. Persis Reed and Mable G. Bowbeer.

Precinct 8: Lafayette Fire Station, 984 Moraga Road, Lafayette; inspector, Mrs. Irene Laselle; judges, Ava-Maria Gatgens and Mrs. Martha E. Vivrette.

PRECINCT 9: Auditorium, Orinda Union School, 26 Orinda Highway, Orinda; inspector, Margaret G. Jensen; judges, Helen W. Drews and Mrs. Marion R. Bignami.

Precinct 10: Stage room, Glorietta School, Glorietta Boulevard and Martha Road, Orinda; inspector, Edith F. Breed; judges, Elizabeth C. Badgley and Mrs. Beatrice M. Peterson.

Precinct 11: Veterans' Memorial Building, Hartz and Prospect Avenues, Danville; inspector, Olivia I. Gorman; judges, Anna N. Jensen and Mrs. Ola Ellis.

Precinct 12: Moraga Ranch Cookhouse, School Street near Moraga Way, Moraga; inspector, Janice S. Redden; judges, Mrs. Helen McKutcheon and Kathryn B. Hidy.

John J. Connolly

John J. Connolly lives at 30 Alegra Court, Walnut Creek. He is a former Walnut Creek city city councilman (1954-58) and mayor (1957-1958), and State Traffic Officer, Department of California Highway Patrol for 21 years; former secretary Iron Workers Local 491; past 10 years affiliated with Mt. Diablo Chapter, American Red Cross. Resident of Walnut Creek area for the past 18 years.

Connolly says: "I have seen the area grow and develop. I feel that the above experiences would make me capable to represent all the people of the district on the board of directors, CCCSD.

"The above would be of great value if I were on the board, having lived and worked in the area for quite some time and having met many many people in that time, both on and off the job.

"I feel that I know some of the problems that face the resident owner, the developer, the contractor and the board itself in trying to make the operation of the district satisfactory to everyone, in its phases of economy, public relations and expansion.

"I again say that the above experiences could help in the future development of the district, making the 'by word' economy and representation."

Charles J. Gibbs

Charles J. Gibbs lives at 134 Sleepy Hollow Lane, Orinda, and is the father of four.

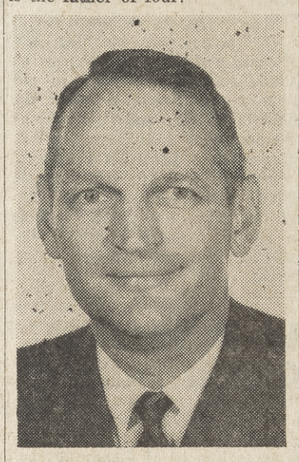

He is an honor graduate of Caltech and a registered engineer, has lived in the county 21 years, works now as a supervisor of cost and organization analysis for Standard of California.

HE HAS BEEN president of Orinda Park Pool, member of a special investigating committee of the Grand Jury, Improvement Association director, member of park location committee. Has been in many library, church and other fund drives.

He is currently director of Sleepy Hollow Recreational Association, director of the San Francisco Symphony Foundation, a member of several parents' clubs and a low ranking player in the Orinda Tennis Club.

This is the statement of candidate Gibbs:

"My plank? Economy, sound administration and planning—and no 'use charge.'

"I WILL BRING to this vital community service the principles and practice of economy indispensable to the success of a business today. We need low cost operation realistic administration and a careful look at future needs of this booming central Contra Costa area.

"We should continue to meet our current expenses through the present taxes. Not through a 'use charge' which would bill every sewer user every month—with a bill which is not deductible from income tax.

"Expansion costs should be reasonably met by the new residents and businesses which come into our area."

Ben F. Hartinger

Ben F. Hartinger, 2076 Ramona Drive, Concord, has lived in the county nine years and has been a practicing attorney in Pleasant Hill for 4½ years. He is the father of five.

He is a graduate of UCLA and University of San Francisco Law School. His civic activities include: Past secretary of the Central Contra Costa Bar Association, past president of Fair Oaks PTA, charter president of Kiwanis Club of Pleasant Hill, member of the Pleasant Hill Chamber of Commerce.

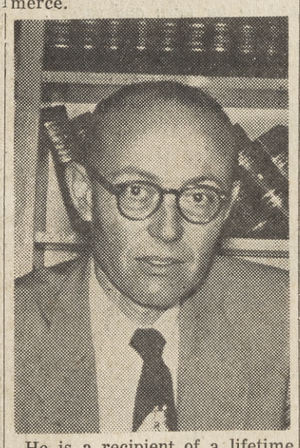

He is a recipient of a lifetime PTA membership, a charter member of the Ram Lites for nite, five-year delegate on the Pleasant Hill Civic Council, board member of the county T.B. Association, board member of the county Family Service Agency, member of the Emergency Flood Control Project committee.

Hartinger is advocating a realistic program for efficiency and economy in the operation of this (the district) important community service.

He says: "The sanitary district is now completing a $10 million expansion program, and the future financing of the district by which there is a balance of income between the use of the facilities and ad valorem taxes is an important problem for the district to solve.

"Continued expansion of the district to assure maximum use of the facilities is paramount to the interests of the community, but at the same time the interest of the people that comprise the district must be assured.

"If elected, I shall do my best to protect the interests of the entire district, to assure all the people that they will be obtaining from the board an efficient management at the minimum possible cost."

Sherwood Knight

Sherwood S. Knight resides at 1341 Juanita Drive, Walnut Creek and is a teacher of public speaking. His statement follows:

"For the past 10 years, since I moved to Contra Costa County, my taxes have continuously risen. What is the tax load that Mr. and Mrs. Public can stand?

"Are we receiving anywhere near a dollar's value for each dollar spent? I feel we are not.

"In each of my public speaking classes over the past years, I tell the members of the graduating class that now that they are able to stand on their feet and speak with good manners and authority

—to become interested in their local government.

"If we are not interested in what happens to tax dollars in our local government agencies, we will lose the freedom our forefathers fought so hard to gain.

"This is the main reason I filed for the position of director of Central Contra Costa Sanitary District. I am sure that any one who knows Sherwood Knight knows he is highly interested in good efficient management, and our money's worth for each tax dollar spent."

Robert G. Pelusi

Robert G. Pelusi, 1915 Riviera Avenue, Walnut Creek, is a graduate mechanical engineer and holds a degree in hydraulic engineering.

For the past 10 years he has been actively engaged as president of the Meter Calibration and Service Company, dealing in the engineering and testing of petroleum and other fuels for the USAF and major oil companies.

He is a member of the Walnut Creek Planning Commission and the Walnut Creek Street Commission. He has had 10 years experience in flood control and range management with the State of California and the U.S. Government.

He has also had five years experience in the Public Works Administration relative to bridge and road construction. During the Warren and Olson administrations, he worked directly under the Director of Natural Resources on water conservation.

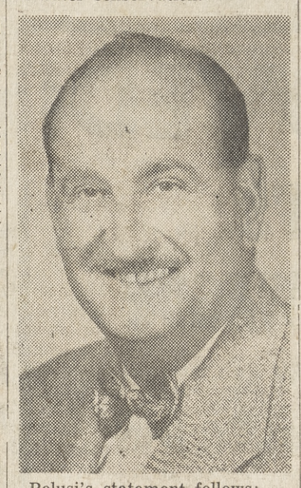

Pelusi's statement follows:

"On summarizing my qualifications, I believe that from an engineering and administrative standpoint, I fully meet the qualifications that will be required for the position.

"I firmly believe that the job of director not only requires good administrative know how, but an active engineering background as well to cope with the many problems that will come to a head in the very near future with the mushrooming expansion and growth of the Contra Costa area."

Irving C. Roemer

Incumbent Irving C. Roemer, 3782 Happy Valley Road, Lafayette, is a graduate of the University of California and the Oakland College of Law.

He has been a patent attorney in San Francisco since 1929 and is a past president of the San Francisco Executives Association and past president of the Fraternity Club of San Francisco.

He has been a Lafayette resident for 13 years, during which period he has been active in scouting and in county zoning.

He is a past president of the Happy Valley Improvement Association, past director of the Lafayette Improvement Association, and a director of the sanitary district since 1952, serving two years as board president.

ROEMER has released the following statement:

"I have filed for reelection because of my interest in the district and my feeling of responsibility toward much of the work which has been undertaken while I have served on the board.

"Because of the recent resignation of one director, Mr. Fisher, and his replacement by Mr. Bowman, and because of Mr. Spiegl's decision not to file for reelection, defeat of myself and the other incumbent would mean that only one experienced man, Mr. Mitchell, would sit on a five-man board.

"That the affairs of the district would suffer is obvious in view of the following. Consider that the Central Contra Costa Sanitary District is the largest of its kind in the State of California. Its capital investment exceeds $30 million and it is responsible for some 700 miles of sewers in a drainage area of about 33,000 of a potential 80,000 acres.

F. W. Salfingere

Frank W. Salfingere, 407 Maureen Lane, Pleasant Hill, whose present term as director of the sanitary district is now expiring, has issued the following statement:

"I am desirous of being returned to the sanitary district board as a director. Since retirement from the military service I have devoted my spare time to community civic problems.

"I enjoy working with people and try to consider every question with fairness and impartiality. I am not connected with any outside business whereby I could benefit financially or otherwise.

"If reelected I will endeavor to serve the district and the taxpayer to the best of my ability. I offer over 40 years of engineering design,

---

LEGAL NOTICE **LEGAL NOTICE** **LEGAL NOTICE** **LEGAL NOTICE**

NOTICE TO CONTRACTORS

Sealed Proposals will be received by the Clerk of the Board of Supervisors of the County of Contra Costa, State of California, until 11:00 a.m. on September 20, 1960, for:

"CAMINO PABLO PAVING" and
"MORAGA ROAD CONSTRUCTION, DONALD DRIVE TO RHEEM BOULEVARD"

The work shall be done in accordance with official Plans and Specifications prepared in reference thereto, which may be seen at the office of the Contra Costa County Public Works Department.

Plans, Specifications (but not including State Specifications or other documents included by reference), and Proposal forms may be obtained by prospective bidders upon payment of a printing and service charge in the amount of Three and 50/100 Dollars ($3.50), which amount shall not be refundable. All checks shall be made payable to "Robert H. Kinney, County Treasurer," but should be mailed to Public Works Department, P.O. Box 509, Martinez.

Bids are required for the entire work described herein, and neither partial bids nor contingent bids will be considered.

Each Proposal must be accompanied by a Proposal Guaranty in the amount of Three Thousand Four Hundred and 00/100 Dollars ($3,400.00).

ENGINEER'S ESTIMATE

1.	Adjusting Utility Covers (Case 1)	1 Each
2.	Adjusting Utility Covers (Case 3)	1 Each
3.	Adjusting Utility Covers (Case 4)	6 Each
4.	Removing and Resetting Mail Boxes	1 Each
5.	Clearing and Grubbing	0.70 Acres
6.	Furnishing and Applying Water	280 Thousand Gallons
7.	Roadway Excavation	3,450 Cubic Yards
8.	Imported Borrow	1,750 Cubic Yards
9.	Class 2 Aggregate Subbase	3,800 Cubic Yards
10.	Class 2 Aggregate Base	4,000 Tons
11.	Type "B" Asphalt Concrete	1,230 Tons
12.	Liquid Asphalt (SC-1)	14 Tons
13.	24-Inch Reinforced Concrete Pipe (Class III)	120 Linear Feet
14.	8-Inch Corrugated Metal Pipe (16-Gauge)	18 Linear Feet
15.	58"x36" Corrugated Metal Pipe Arch (12-Gauge)	60 Linear Feet
16.	Detour Signing (EXTRA WORK to be paid as earned)	$600.00

The foregoing qquantities are approximate only, being given as a basis for the comparison of bids, and the Board of Supervisors of Contra Costa County does not, expressly or by implication, agree that the actual quantities of work will correspond therewith, but reserves the right to increase or decrease the amount of any class or portion of the work, or to omit portions of the work as may be deemed necessary or expedient by the County Public Works Director.

TIME LIMIT

The Contractor shall complete all the work on the project within twenty-five (25) working days, counting from and including the day following the approval of the Contract by the County.

LABOR

The attention of the bidders is directed to the provisions of the Specifications relative to labor.

In accordance with the provisions of the Labor Code, the Board of Supervisors has determined that the general prevailing rate of wages applicable to the work to be done, which shall be the minimum rates paid on this project, are as follows:

CLASSIFICATION	SCALE PER HOUR
CARPENTERS (Health and Welfare, 11c per hour) (basic includes 15c per hr. Vacation Allowance) (Pension Plan, 10c per hr.)	
Journeyman Carpenter, Cabinet Maker (outside)	3.78
Rigger, Bridge and Heavy Timber	3.92
Millwrights	4.00
Patent Scaffold Erector	3.92
Bosn't Chair, Swinging Scaffold, leader line (industrial work only), 25c per hr. above classification	
Foremen to receive 33c per hour above the highest classification under his jurisdiction	
Apprentices	Graduated Scale
CEMENT MASONS (Health and Welfare, 11c per hr.) (Pension Plan, 10c per hr.) 1½ times overtime first 2 hrs. Double time thereafter.)	
Journeyman	3.77
Foreman	4.10
Power Machine Operator	3.91
Mastic, Gypsum, Magnesite and all composition	3.91
Mastic, Gypsum, Magnesite and all composition foreman	4.285
Working from Swinging Scaffold	3.83
ELECTRICAL WORKERS (10c per hr. Health and Welfare) (Basic includes 4% Vacation Allowance)	
Journeyman Electrician	4.38
Cable Splicer and/or Foreman	4.38
General Foremen	5.38
Apprentices	Graduated Scale
ENGINEERS (Health and Welfare, 10c per hr.) (Pension Plan, 10c per hr.) (8c per hr. Vacation Allowance)	
Foreman	4.31
Group 1	3.36
Group 2	3.48
Group 3	3.58
Group 4	3.80
Group 5	3.87
Group 6	3.92
Group 7	3.97
Group 7 (a)	4.01
Group 8	4.14
Group 9	4.21
Group 10	4.31
Group 11	4.43
STEEL ERECTORS (Engineers)	
Group 1 — Crawler cranes & truck cranes (15-ton or less capacity), tugger hoist, single drum hoist, A Frame or Boom truck, Handi Crane, Boom cat and Chicago Boom	4.105
Group 2 — Crawler crane and truck crane (over 1½-ton Capacity), Derricks, Highline Cable-way (signalman required)	4.315
Group 3 — Heavy duty repairman, Tractors	3.785
Group 4 — Compressor and/or welding machines or combination (2 to 6) (over 6 additional engineers required)	3.685
Signalman (Using mechanical equipment)	3.685
Group 5 — Truck crane oiler	3.315
Oiler	3.205
Group 6 — Deck Engineer, Instrumentman	3.76
Group 7 — Rodmen	3.39
80 ft. or more incl. jib., 15c per hr. for Operator and Oiler	
IRON WORKERS (Health and Welfare 12½c per hr.) (½c per hr. Apprentice Training Fund) (Pension Plan 10c per hr.)	
Reinforced, Iron Workers Rodman	3.825
Rigging, Structural, Bridge, Ornamental (Outside)	4.075
Welders	4.075
Fence Erectors	3.875
Foreman, 35c per hour extra.	
LABORERS (1½ times overtime, including Saturdays.) (Health and Welfare, 10c per hr.)	
Group 1	3.295
Group 2	3.145
Group 3	3.045
SPECIALTY WORK (Laborers)	
Pipelayers, Caulkers, Banders, Pipewrappers	3.495
Sewer and Septic Tank Cleaners	3.495
Burning and Welding in connection with laborers' work	3.345
All Rigging and signalling in connection with laborers' work	3.235
On General Construction inside Bell Hole Footings and the Shafts thereof	3.845
Job Drill Model TW M-2A, and similar type drills	3.52
Track Drillers, Diamond, Core, Wagon Drillers, Blasters and Powderman, High Scalers	3.52
Foremen	3.72

PAINTERS (7-hr. Day) (1½ times overtime. Sat. double Time) (Health and Welfare, 14½c per hr.) (Pension Plan, 10c per hr.)

	BASIC	VAC. ALLOW.
Painters, Decorators and Paperhangers	3.67	.10
Sandblasters	3.67	.10
Spray Men	3.67	.10
Apprentices	Graduated Scale	

Employees working on steel construction, bridge and/or tanks over 50 feet above ground or water level shall be paid a premium wage of $1.00 per day.

PILE DRIVERS (Health & Welfare, 11c per hr.) (Pension Plan, 10c per hour)

	BASIC	VAC. ALLOW.
Journeyman Pile Driver	3.885	.15
Foreman	4.355	.15

TEAMSTERS (1½ times overtime Saturday; Sundays and Holidays double time.) (Health & Welfare, 11c per hr.) (Pension Plan 10c per hour, Vacation Allowance, 8c per hr.)

DUMP TRUCKS:	
4 Yards and under 6 yards (water level)	3.27
6 Yards and under 8 yards (water level)	3.48
8 Yards and over	3.73
TRANSIT MIX:	
Under 4 Yards (Manufacturer's Mixing Capacity Rating)	3.245
4 Yards and over (Manufacturer's Mixing Capacity Rating)	3.345
WATER TRUCKS:	
Under 2,500 Gallons	3.305
2,500 Gallons and under 4,000 Gallons	3.405
4,000 Gallons and over (incl. Semis.)	3.505
Pickup Trucks	3.195
Flat Rack — under 10,500 lbs.	3.195
Flat Racks — 10,500 lbs. and over	3.39
Heavy Duty Transport	3.505
Winch Truck and "A" Frame (when winch is not used on a flat rack truck, the flat rack rate shall apply	3.505
Helpers, Teamsters, Warehousemen	3.195
Warehouse Clerk	3.32
Lift Jitneys and Fork Lift Drivers	3.325
Self-Propelled Street Sweeper with self-contained refuse bin	3.73
Dumpster Truck	3.58
Road Oil Trucks and Bootmen	3.285
Combination Bootmen and Road Oilers	3.635
Automotive Oiler or Greaser	3.17
Ross Carrier or similar type	3.535
Truck Repairman (jobsite construction)	3.865
Truck Repairman Helper (jobsite construction)	3.365
Tire Repairman	3.73
Dumpcrete Truck	Use dump truck scale
P.B. or similar type self-loading truck	3.83
Truck Dispatcher	3.58
Truck Foreman	3.855
Fuel Truck Driver	3.305
DW-10 and DW-20 and Euclid type equip. and Le Tourneau Pulls, Terra Cobras and similar types of equipment when performing work within the teamsters' jurisdiction and where pulling water tank trailers	3.83

When on a Greasing Truck and engineer-oiler and teamster-oiler interchangeably servicing both trucks and other equipment, their rate shall be identical.

When Flat Rack Trucks are overloaded, the higher classification shall be paid.

Men regularly employed underground on tunnel work shall be paid $1.00 per hour premium for such work, provided that such employment underground on tunnel work continue for at least 4 hours.

Drivers handling double-headers receive an additional $1.00 per day.

Eight (8) hours shall constitute a day's work unless otherwise specified.

The attention of bidders is directed to the provisions of the Specifications regarding Legal Relations and Responsibility.

Attention is directed to the correlation of the Specifications with the Standard Specifications of the State of California, Department of Public Works, Division of Highways, dated January, 1960 as to materials, methods, and workmanship.

The Contractor shall perform with his own organization and workmen under his immediate superintendence, work of a value of not less than fifty per cent (50%) of the value of all work embraced in the contract as required by the Specification for this project.

The Contractor whose bid is accepted shall furnish the following bonds to the County (at no expense to the County) executed by a responsible surety acceptable to the County in the prescribed form.

(a) Faithful Performance Bond
(b) Labor and Materials Bond

Each of the above bonds shall be in an amount equal to one-half (50%) of the total amount bid by the Contractor in his Proposal.

All bids must be submitted on a Proposal form, obtainable from the County Public Works Department, and shall be accompanied by a Proposal Guaranty in the amount of Three thousand Four Hundred and 00/100 ($3,400.00). Guaranties shall be in the form of a certified check, cashier's check or bidder's bond, as provided in the section of the Specifications referring to Proposal Requirements. Failure of the successful bidder to execute and return the contract, or to file acceptable bond, as required within the time allotted shall be cause for the annulment of the award and the forfeiture of the proposal Guaranty. All guaranties not so retained by the County shall be returned to the bidders within fifteen (15) days after the award of the Contract.

The Contractor shall commence work within fifteen (15) days after approval of the contract by the County.

The Board or Supervisors of the County of Contra Costa reserves the right to reject any or all bids.

Request for forms, or information shall be addressed to the Office of the Public Works Department, Post Office Box 509, Martinez, California.

Proposals shall be filed with Walter T. Paasch, Clerk of the Board of Supervisors, Hall of Records, Martinez, California.

Said Proposals will be opened and read by the Clerk of the Board of Supervisors at 11:00 a.m. on the day specified above for receiving bids, or as soon thereafter as the matter may be heard. The Clerk will read only the total amount bid and not specific items going to make up said total, unless written request for the reading of such subtotals and individual items of the bid is received at the time of the submission of Proposals. Bidders will be at liberty to inspect and review bids in the Office of the Public Works Director to which they will be removed for the purpose of checking, after the opening and reading of the totals by the Clerk of the Board of Supervisors.

By order of the Board dated this 23rd day of August, 1960.

W. T. PAASCH, COUNTY CLERK AND EX-OFFICIO CLERK OF THE BOARD OF SUPERVISORS, County of Contra Costa, State of California.
By: M. A. SMITH, Deputy Clerk.

No. 62 Orinda Sun, Sept. 2, 9.

Picture yourself planning the move to carefree, luxurious living at the Lake Royal. Over 40 families have done it already. Now they're enjoying the advantages of our apartment-home ownership at one of Oakland's most admired addresses: spacious, convenient floor plans . . . utmost privacy . . . 24-hour doorman service . . . no maintenance worries. And, resident owners find that Lake Royal living makes sound investment sense, too. Have you seen the beautful new 10th Floor model apartment, furnished by Bonynge's? Open daily from 1:30-4:30 p.m. Coldwell, Banker & Company, exclusive sales agents. The Lake Royal, 177 Nineteenth Street, Oakland.

THE LAKE ROYAL

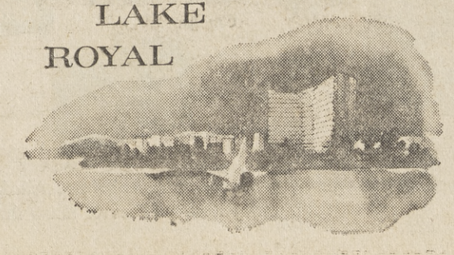

Insurance Honor For Three Locals

Charles E. Stevens of 831 Solano Drive, Lafayette, John S. Zivic of 976 Carol Lane, Lafayette, and Michael S. Giberson of 21 Francisco Court, Orinda, have qualified as members of the 1959-60 Star Club of the New York Life Insurance Company, according to John C. Copeland of the company's Berkeley general office.

Membership in the Star Club is based on 1959-60 sales records and is composed of the most successful agents of New York Life, which has a field force of more than 6000 full-time agents in 236 general offices throughout the United States and Canada.

Cancer Drive Exceeds Goal in Contra Costa

Contributions to cancer control in Contra Costa County reached an all-time record. Some $71,906 was received from all sources during the fiscal ear concluded August 31, the county branch of the American Cancer Society announced.

Dr. Frederick A. Pellegrin of Walnut Creek, president, said this total exceeds the year's quota of $71,500 set for the county by the California state division of the national organization.

"We are grateful to all residents of the county for setting a record in their effort to put the cancer drive over the top for the fifth consecutive year," Dr. Pellegrin said.

THE TOTAL gift this year is derived from the April Cancer Crusade, from special events such as Christmas projects and an annual golf tournament, from memorial gifts in honor of friends and relatives whose lives were taken by the disease, and from bequests.

The money is used to supoprt the American Cancer Society's year-round programs of research, education and service to cancer patients, Dr. Pellegrin said.

Forty percent of the total amount remains within the county for use in local programs of cancer control. The remainder is apportined between state and national sections of the society, the bulk of it being devoted to projects of cancer research.

"Nevertheless, many worthy projects to find the answer to cancer—the nation's second largest, and certainly the cruelest killer—have had to be postponed because of inadequacy of funds," Dr. Pellegrin said.

He pointed out that the record amount received this year for cancer control represents a gift of 15.7 cents per person—or about half the price of one package of cigarettes.

Rohrscheib Ends Navy Boot Camp

James V. Rohrscheib, son of Mr. and Mrs. Jack Rohrscheib of 3505 Moraga Boulevard, was graduated from recruit training recently at the Naval Training Center, San Diego, Calif.

The graduation exercises, marking the end of nine weeks of "boot camp," included a full dress parade and review before military officials and civilian dignitaries.

In nine weeks of instruction, the "raw recruit" is developed into a Navy Bluejacket, ready for duty with the fleet.

Gore Vidal Play Opens Monday

Tickets for "The Best Man," Gore Vidal's smash hit Broadway comedy, are now on sale at the box office of the Alcazar Theater, San Francisco, or by mail order. The much-discussed play begins a limited engagement at the Alcazar on Monday evening.

Leon Ames, William Gargan and Gene Raymond have the starring roles in this tense and frequently hilarious depiction of the ruthless stratagems employed by two rival aspirants for the presidency.

Ames and Raymond portray the contending nominees and Gargan is seen as the titular head of their political party, a tough former chief executive who revels in bare-knuckle convention fighting.

The large cast includes Ann Morriss and Elisabeth Fraser as wives anxiously seeking to aid their campaigning husbands, Sherwood Keigh and Tom Daly as the nominees' managers, Paul R. Maxey as a pompous senatorial warhorse, Charity Grace as an abrasive spokesman for the women delegates, and Jack Finch as a rumor monger whose disclosures threaten the career of Raymond.

Lt. Dodge Ends Officer Training

Army Second Lieutenant Nathaniel S. Dodge III, 22, whose parents live at 51 Rheem Drive, recently completed the officer basic course at the Infantry School, Fort Benning, Ga.

The 10-week course was designed to familiarize Lieutenant Dodge, a newly-commissioned officer, with the duties and responsibilities of an infantry unit commander.

The lieutenant is a 1955 graduate of Acalanes High School, Lafayette, a 1960 graduate of the University of California, Davis, and a member of Sigma Nu fraternity.

You Can Be a Red Cross Vounteer! Orientation Wil Be September 20

Four east bay Red Cross chapters are recruiting volunteers this month.

Men and women are needed to carry on the all year Red Cross program in their respective areas, said Mrs. Julius Loeb, Greater Mt. Diablo Shapter, Walnut Creek.

Gray ladies, staff aides who assist in clerical tasks, motor service drivers, welfare aides and canteeners who assist in disaster feeding are among those most needed in the Walnut Creek area.

TRAINING classes are being scheduled for new volunteers.

Volunteers are also needed for disaster services, also as entertainers, for supply services, first aid, home services to the armed forces and their families, home nursing instruction courses, production services, which include needle work produced for hospitals and others in need, swimming and small craft programs.

Volunteers were interviewed Wednesday at the chapter headquarters, 1395 Civic Drive, Walnut Creek.

Further information may be had by calling the Red Cross Chapter.

THOSE selected must attend the two hour orientation session on September 20.

Services offering unusual experiences for the volunteer include swimming for the handicapped.

The motor service serves all other groups and transports the blind and handicapped, service men and their families, and regrams and Civil Defense.

"The Red Cross is supported by the United Crusade and gives the volunteer an opportunity to participate in the humanistic efforts of our community," said Mrs. Loeb. sponds to emergency calls.

Gray ladies, who provide the "friendly touch of home" serve patients in military and veterans hospitals, including Livermore and Oakland Veterans Administration hospitals and the U. S. Naval Hospital, Oak Knoll.

VOLUNTEERS also serve at chapter headquarters, clinics, health agencies, and in cooperation with city recreation pro-

VOTE
Sept. 13 For

Sherwood Knight
□ DIRECTOR
Central Contra Costa Sanitary District
Serving Lafayette, Orinda, Alamo, Walnut Creek, Moraga, Pleasant Hill
Be Sure of Value Received for Each Tax Dollar!!!

FOOT TROUBLE?
SEE YOUR DOCTOR
SHOE TROUBLE?
SEE US...

Your Doctor knows feet. If yours are bothering you, lose no time in consulting him . . . he will help you take care of the only pair you will ever have.

He will probably recommend all women foot sufferers — young and old — to our store for

MILLER
America's Most Attractive Barefoot Freedom Comfort Shoes

If you want shoes that "outclass" the field when it comes to extraordinary FIT and COMFORT, Barefoot Freedom is the shoe for you, we are the FIT-and-COMFORT Specialists.

Make periodic visits to your Doctor

Walking Shoes Exclusively
Southwicks Foot Defender Shoes
1421 Duncan St. Walnut Creek YE 4-7550

WE HAVE MOVED!
JIM'S CHUCK WAGON
is NOW at
HAPPY VALLEY INN
3614 MT. DIABLO BLVD.
LAFAYETTE
• AT 3-8268 •
COMPLETE DINNERS 1.65 to 3.50
Cocktails! Dancing! Fun!

The Sun
Presents "Suburbia Today"

A CONTEST FOR PEOPLE WHO NEVER* ENTER CONTESTS!

IF YOU HAVE always been too busy, too lazy, or just not interested in contests, then we have great news for you. Well, maybe not great news like a free source for a lifetime supply of happiness, but **good** news. The news is that we have created a contest just for people who never enter contests. And participating in it will be as much fun as going to a party. (If you don't like parties, forget that last line.) See this week's issue of Suburbia Today. (But no fair using you Suburbia Today-watching as an excuse for not doing anything else.)

300 PRIZES! EVERYONE WINS A PRIZE! (If there are just 300 contestants, that is.)

GRAVELY TRACTORS A complete power package for lawn and garden.

"MAYFAIR" BARCALOUNGER The ultimate in comfort.

STUDEBAKER LARK 2-door Station Wagon.

HARDMAN "DUO" Piano. Both a player and a full 88-note keyboard.

WESTINGHOUSE Wash 'N Dry Combination . . . to make laundry days leisure days.

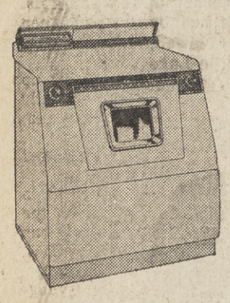

IN-SINK-ERATOR "GOLD COMET" Disposers.

WEST BEND "Kabob 'N Grills."

SETH THOMAS Clocks.

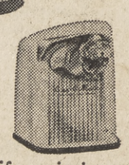

BELL & HOWELL "Zoomatic" Camera.

GENIE Garage Door Operator.

BLACK & DECKER. U-9 Scru-Drill Sets.

RIVAL CAN-O-MATIC Electric Can Openers.

VOIT Tetherball and Pole Kits.

*(Aside to those of you who have entered contests before: All right, if you insist, you can enter, too. Just don't act as if you enjoy it so we'll never know that you really like contests.)

FLOOR SAMPLE'S ONE-OF-A-KIND CLEARANCE SALE!

HOURS:
MONDAY 9:30 to 5 PM
TUESDAY 9:30 to 9 PM
WEDNESDAY 9:30 to 9 PM
THURSDAY 9:30 to 9 PM
FRIDAY 9:30 to 9 PM
SATURDAY 9:30 to 5:30 PM

LIVING ROOM BEDROOM DINING ROOM
ALL EASTERN ROCK MAPLE
UP TO 24 MONTHS TO PAY!

	reg	NOW
2 pc. 7 ft. SOFA & CHAIR — Wing Style, Brown Tweed	249.95	169.95
2 pc. Colonial SOFA & CHAIR — Famous Fashion, foam rubber gold tweed	299.95	199.95
7 ft. Pillow Arm COLONIAL SOFA — Brown Tweed, Foam Rubber	219.95	159.95
6 ft. SOFA HIDE-AWAY BED — Brown Tweed, Sweetheart Back	199.95	139.95
WING BACK LOVE SEAT ROCKER — Rock Maple Trim	119.95	88.88
BUFFET BASE ROCK MAPLE — Famous Frederick Brand	95.95	59.95
BUFFET BASE ROCK MAPLE — Large and roomy. As is	199.95	75.00
48" TEMPLE STUARD BUFFET — Hutch Top, rock maple floor sample	219.95	129.95
BUNK BEDS — Heavy style rock maple. For rough boys	99.95	59.95
MAPLE RANCHER DESK — Plenty of drawer space. Sample	49.95	29.95
MAPLE KNEEHOLE DESK — Large file drawer. 8 drawers	79.95	49.95
ROCK MAPLE CHEST DESK — Large and roomy	59.95	39.95
TELEPHONE RADIO — You've seen it before	59.95	39.95
MAPLE 42" ROUND TABLE — 4 Captain Chairs, 1 only	179.95	99.95
LARGE DROP LEAF TABLE — 3 extension leaves. Rock maple, as is	179.95	89.95

	reg	NOW
BAR STOOLS, CAPT. STYLE — Heavy and sturdy	29.95	16.95
DEACONS LOVE SEAT	69.95	39.95
12 DRAWER TRIPLE DRESSER — Rock Maple	139.95	99.95
WINDSOR ROCKERS — Rock Maple	22.50	17.95
SOFA BED & CHAIR — RockRock Maple Trim	SPECIAL	119.95
MAPLE FINISH TWIN BEDS — As is samples. Your Choice, Poster style, or Jennie Lind style	each	9.95
CAPTAINS CHAIRS	24.95 to 29.95	14.95
38" BOOKCASE — Rock Maple	24.95	17.50
WINDSOR CHAIRS — Unfinished		7.95
4-DRAWER CHEST — Only 2 left! HURRY		12.95
3-PIECE COLONIAL SECTIONAL — Box pleated flounce, foam rubber cushions, zipper back. Silk lined box pleated flounces. 1 only sample. Brown Tweed.	429.95	289.95
GENUINE LEATHER CHAIR — Contemporary Style. 1 floor sample only	289.95	139.95
MAPLE WALL PLANTERS	6.95	3.88
MILK GLASS BEDROOM LAMPS — Suitable for desks	each	3.88

FREE PARKING EASY TERMS 24 Months to Pay
The ECONOMY HOUSE
3311 Mt. Diablo Blvd. – Lafayette AT 3-6483

Go to Church Sunday

Calvary Baptist

The Reverend Paul Byram begins his fourth year as pastor of Calvary Baptist Church in Lafayette this week.

Average attendance of Sunday school has almost doubled during the past three years to 120. Church budget is almost doubled and the $120,000 church building, located at 3201 Stanley Boulevard, is near completion.

Church building program is financed by the sale of church bonds, still available in $100, $250, and $500 denominations to anyone interested in this kind of investment. Bonds may be cashed at any bank anywhere upon maturity.

Episcopal

Services at St. Stephen's Episcopal Church, St. Stephen's Drive and Las Vegas Road, Orinda, on the 13th Sunday after Trinity will be holy communion at 7:30 a.m. and morning prayer at 9 a.m. and 10 a.m.

Reverend C. Corwin Calavan, rector, will conduct the services and will preach. He will be assisted by Reverend Melvin Brown, associate minister.

Donald Loach, choirmaster and organist, will play for the two later services. The senior choir will sing at the 10 o'clock service, when the offertory anthem will be "O Lord, Increase My Faith" by Orlando Gibbons.

Nursery care will be available in the undercroft during both morning prayer services, and a coffee hour in the patio at the church entrance will follow all services.

An inquirers' class for adults will begin Monday at 8 p.m., led by the rector. All beyond high school age who wish to know more about the forms of the worship of the church and its teachings are invited to attend.

The class for young people in the sixth grade and older will be given by the assistant minister and will meet Tuesday at 4 p.m.

The vestry will meet Tuesday at 8 p.m. The second of two meetings for parents of church school children will be held Wednesday at 8 p.m. Those who missed last week's meeting are urged to attend, as parental orientation is a pre-requisite to church school registration.

The regular mid-week service of holy communion will be held Wednesday at 10 a.m. Nursery care is available during this service.

A "Bring Your Own Steak" barbecue will be held Friday by the Seabury (couples) club at the home of Mr. and Mrs. David Hardy, 33 Charles Hill Circle, at 7 p.m. There will be a charge of $1.50 per couple. Reservations may be made through Mrs. Philip Lamarch, AT 3-3197.

Baptist

"An Amazing Magician" will be the sermon title of the message Reverend Bruce H. Parker will deliver at the 11 a.m. worship service of the First Baptist Church of Orinda-Lafayette in the new sanctuary located on the freeway near Charles Hill Road.

Junior church and nursery school are conducted during this same period for those of appropriate ages, and Sunday school time is 9:45 a.m. with Bible-centered curriculum taught. 6:30 p.m. is Baptist youth fellowship with a club type ministry to young people from the ages of junior high through college.

The evening service will be an informal evangelistic session of singing the gospel songs, testimonies and a closing message by Rev. Parker, "Possessed with the Message," at 7:30 p.m.

The midweek prayer service will meet at 7:30 p.m. with a short Bible study period followed by prayer requests and prayer. Dick Miller will speak.

Prior to the David Laurie campaign which will begin next Sunday, September 18, there will be nightly prayer. For further information, prayer chairman Edward Loewen may be contacted at CL 4-3553.

David Laurie will be accompanied during this prophetic conference by Dick Goodwin, extraordinary tenor soloist from Los Angeles. The Contra Costa Association of Conservative Churches will meet Thursday at 6:30 p.m. at the Metropolitan Baptist Church in Richmond for a potluck dinner.

St. Joseph's Hall Dedication Held

Dedication of St. Joseph's Hall, new home for resident employees of St. Mary's College, took place at ceremonies on the campus Wednesday.

Contractor Raffi Bedayn of Orinda handed over the keys of the $110,000 dormitory to Brother S. Albert, F.S.C., president of the college, at 3 p.m. Following this symbolic act, the building was blessed by the Right Reverend Monsignor Nicholas P. Connolly, member of the St. Mary's board of trustees and pastor of St. Leo's Church, Piedmont.

FOLLOWING a tour of the facilities, Brother Albert hosted a reception for guests.

Among the dignitaries present for the ceremonies were Brother T. Jerome, F.S.C., provincial of the San Francisco district, Brothers of the Christian Schools and chairman of the board of trustees of the college; Mel Nielsen, chairman of the Contra Costa County Board of Supervisors and Supervisor Tom Coll; James E. Roberts, president of the St. Mary's board of regents; John E. Schaeffer, president of the St. Mary's Alumni Association; and Brother Xavier, F.S.C., vice president for development at the college.

ALSO PARTICIPATING were Edward Aszklar of Lafayette, newly appointed superintendent of buildings and grounds, and Rudy Valencic, chief of custodial services at the college.

St. Joseph's Hall, named for the patron saint of all workmen, follows in architectural style the tile-roofed Spanish colonial theme which characterizes all buildings on the St. Mary's College campus.

The one-story building contains recreation facilities in addition to private rooms.

Baptist

"The Follow Through" will be the sermon topic of Reverend Alan D. Southwell at the 11 a.m. worship service of the Moraga Hills Community Baptist Church temporarily meeting in Moraga School, School Street, Moraga.

Church school classes are held at 9:45 a.m. for all ages. Nursery care is provided for children under three during the church school and worship service. An extended session for pre-schoolers, first, second and third grades is provided during the worship service.

The Baptist Youth Fellowship for junior highs meets at the Moraga School at 6:45 Sunday evening. George Nye, youth director, will direct the program.

The new building on Moraga Road one-half mile east of Rheem Center, is nearing completion. Plans have been made to hold the first service in the first unit of a projected master plan on October 2.

A special luncheon-fashion show will be held Thursday at 12:30 p.m. in the home of Mrs. William Pimentel, 119 Donald Drive, Moraga, to raise money for chairs in the new chapel.

This church is affiliated with the American Baptist Convention.

Methodist

"How Much Do We Weigh?" will be the sermon topic of the Reverend George E. Berry at the Lafayette Community Methodist Church, 955 Moraga Road, at both worship services, 9:30 and 11 a.m. Nursery care is provided at both services.

This Sunday from 8 to 9:15 a.m. the college-age youth will meet at the home of Mr. and Mrs. Frank Westfall, 918 Hough Ave. College-age youth interested call YE 5-4236.

Church school for all ages is held at 9:30 a.m. An adult Bible class is held at 9:30 a.m.

The Methodist youth fellowship for high school youth will meet at 7 p.m. The program will be slides of the MYF Institute camp at White Sulphur Springs this summer. All high school youth are invited.

Monday the trustees will meet at 7 p.m., and the official board at 8 p.m.

Thursday the executive board of the woman's society of Christian service will meet in the woman's lounge at 10 a.m. Choir rehearsal will be Thursday evening at 7:30 p.m.

Saturday there will be a church-wide picnic sponsored by the church school, to which all members and friends are invited.

Cngregational

"The Things Which God Hath Made" will be the Reverend Chauncey Blossom's sermon topic at the 9:30 and 11 o'clock worship services in the Orinda Community Church, 10 Irwin Way. The young people's choir will sing "Jacob's Ladder," a spiritual, at the first service.

At the later hour the male chorus will sing "Finlandia Hymn" by Sibelius and the senior choir will sing "The King of Love My Shepherd Is," by Shelley. Donald Hartsell, organist, will direct the choirs.

Sunday will be rally day for the Sunday church school. The fall double sessions, at 9:30 and 11, will begin for children from crib and toddler age through the eighth grade. Parents are urged to bring their children on rally day and encourage their regular attendance.

The senior high Pilgrim Fellowship invites all high school young people to attend their regular meeting in Fellowship Hall at 7 p.m. Theme of the meeting will be "Summer Fun Reports."

The women's guild will hold the first fall luncheon meeting in Fellowship Hall on Tuesday, at noon. There will be a panel discussion by members of the guild.

The junior high pilgrim fellowship will hold its first regular weekly meeting of the fall on Thursdays. There will be a discussion of fall plans and nominations for new officers. Supper will be served at 50 cents. Meeting time from 4 to 6:30 will include junior high choir practice and organization of other special interest groups.

Information class for new church members will be in the Livingstone room at 8 p.m. on Thursday.

MT. DIABLO PATROL & DETECTIVE SERVICE

SERVING LAFAYETTE, ORINDA AND RHEEM CENTER

OFFERS

Vacation checking of your home by uniformed officer

WHEN AT HOME!

Assistance if needed from 9 p.m. to 6 a.m. for any emergencies by you or your baby sitter

Reasonable Yearly Rates or Special Rates if Requested

Commercial & Residential

STATE LICENSED & BONDED

Phone AT 3-3570

DELICIOUS FOOD! at DELIGHTFUL PRICES!

The Lightner's Kopper Kettle

in ORINDA across from ORINDA THEATER

6:30 a.m. to 9 p.m. Daily — Breakfast • Luncheon • Dinner

9:00 a.m. to 9 p.m. Sunday — FOUNTAIN SERVICE

We Honor ALL Credit Cards!

VACATION SPECIAL!

Complete Brake Relining 19.95 Ford Chevrolet Plymouth

LABOR INCLUDED

SHOCK ABSORBERS Airplane Type—Installed ..... 17.95 pr.

Open Saturdays 9 to 5:30

HOUSE OF GUARANTEED MUFFLERS

Free Inspection!

Installed WHILE-U-WAIT

AT 3-2105

3329 Mt. Diablo Blvd.

LAFAYETTE

ACROSS FROM WESTERN SAND & BRICK

AUSTRALIAN VISITORS Honorable Raymond Trickey, J.P., and Mrs. Trickey, right, were Labor Day weekend guests of Colonel and Mrs. Hamilton Bond of Lafayette. The Trickeys have been on a five-month tour around the world to study planning, freeways and related administrative problems. They will return to Australia September 18. —Sun Photo by Mattson.

Moraga Minutes

Harvest Time Arrives In Serene Moraga Valley

By YVONNE MAUZEY

Harvest time is here and I sit gazing out the window at this beautiful sun-drenched valley of Moraga.

After much fertilizing and watering the lawns sweep in a green carpet up the street, with patches of flowers like children's footprints on the carpet. Everything is growing like weeds, especially the weeds! If the agriculture shows were awarding blue ribbons for prize weeds, we would carry off a few. This will only prove what a lot of work, fertilizer and water will do.

The children run like naked Indians up the street, playing at their games with great imagination. Many of them have new sisters and brothers, for babies this year have blossomed as the flowers of Moraga. The standing joke of our fertile valley seems to hold true.

The pickers and the children of the valley have finished their harvest of pears with only one sad accident which you have probably all hear about by now. Gay Rohrer lost the two middle fingers of her right hand while working to buy her own horse. So Mr. Barnes bought the horse for her.

The Moraga Horsemen had their ride to Mt. Diablo with all the fun of sleeping and eating out. The tricks of hiding your friend's clothing or soaking him where he will spend a night in the cold of the Ole Devil Mountain. But all returned without disaster.

The Pony Express has come and gone, the swimming lessons, the summer school classes and kids' baseball have all gone by the way. Our Babe Ruth league finished second in a very close playoff for first place. Miramonte's new pool has been a Godsend to many a mother through these long summer days.

Now we pause with a listening ear for the imaginative ringing of the school bell.

For we are all tired of the vacation we waited for so long.

The Parents Club has started its work for the year, for fund-raising and fun. The membership tea Wednesday was a get acquainted day for mothers of many a new family to move into our beutiful growing valley, which is growing homes and new families as fast as any other product. New women of the area got acquainted with their neighbors near and far, for we are all working for the same goal, our children, our schools and our homes. We can all exchange many a good idea.

The school roll swells the school and puts double session in classes one through three, while Moragans are waiting for their new school to be finished. Three new teachers are on our roll as Mr. Freitas, Mrs. Kennedy and Mrs. Allison join the ranks. Miss Polsinelli will replace Mrs. Ginnado in second grade while she is on a year's leave to have her baby and rest. We will be seeing you next year, Mrs. Ginnado.

Lenore Mohrmann has accomplished this summer what many of you have been wanting for some time for your children. Language classes will be open to children from grades four through six. Music will be available and art classes are just around the corner. Band and chorus after school from 3:30 to 4:30. So with a hearty hurrah and a heart-felt THANK YOU, Lenore, for all your work on our behalf.

Presbyterian Church Begins New Schedule

The Lafayette-Orinda Presbyterian Church, 49 Crest Road, Lafayette, is announcing a new form of Sunday morning worship and study which will begin on September 18.

On that date, worshippers will have a choice of three services.

A WORSHIP service for adults will be held from 8 to 8:50 a.m. Nursery care for infants only will be provided, and there will be no church school classes.

From 9 to 10:45 a.m., there will be a worship service for adults and school age children only, followed by study classes for both children and adults.

There will be regular church school classes for children whose parents are enrolled in one of the five different study groups to be held from 10 to 10:45 a.m.

FOR THE pre-school children during the hours of 9 to 10:45 a.m, there will be an extended session of church school classes and activities. Parents and single adults may register for one of these five study groups on one of three nights, tonight, tomorrow or Sunday at 8 p.m. in the church Fellowship Hall.

The third service will be held from 11:15 to 12:15 and will be a worship service for adults with church school classes for children through the sixth grade. Nursery will be provided.

Suburban Bible

Sunday morning at the 11 a.m. worship service of the Suburban Bible Church, Reverend Gray Lambert will speak on the subject "Rest for the Weary."

Also at the 11 o'clock service Mrs. Robert Lynds of Orinda will sing and there will be a dedication service for infants.

During this week and next week children will be assigned to their church school classes and parents desiring to enroll their children for the coming years are asked to contact the church.

Other activities scheduled for the coming weeks include Suburban Youth Fellowship meeting at 3:30 p.m. Sunday and the regular meeting of the ladies Bible class Tuesday at 10 a.m.

The church family will meet Wednesday night for prayer and Bible study at 7:45 and next Friday the S.Y.F. basketball trials will be held at the Acalanes High School gym. All young people of high school age are invited to take part in this activity. Those interested are asked to call the church, AT 4-4959, and be present at the gym next Friday. Other scheduled youth activities include a progressive dinner planned for Saturday, September 17.

In connection with the ministry of the church a special fellowship of prayer has been organized and the church extends its service in this regard to the entire community. Anyone desiring prayer or spiritual counsel is asked to contact the church at AT 4-4959.

Forever . . . A Place of Beauty

MOUNTAIN VIEW

Cemetery Association

• Cremation • Entombment • Interment

5000 Piedmont Ave., Oakland

Telephone OLympic 8-2588

A Non-Profit Organization Serving the Bay Area Since 1863

Lafayette Couple Has Australian Weekend Guests

The Hon. Raymond Trickey, J.P., and his wife Leila were the guests of Colonel and Mrs. Hamilton Bond, 1011 Dolores Drive, Lafayette, over the Labor Day weekend.

Trickey is the chairman of the Melbourne and Metropolitan Board of Public Works. The couple is presently visiting the Bay Area and were the guests of Mayor George Christopher last Thursday when Trickey was presented with the traditional key to the city.

The Trickeys left Australia April 25 and have visited England, Denmark, Norway, Sweden, Germany, Canada, New York, Washington, Los Angeles and San Francisco.

Purpose of the tour is an investigation of general business conditions with particular emphasis on city planning, freeways and administratative problems of a kindred nature.

Trickey was particularly impressed with the country's litter-free highways, he said, and vowed that Australia will take some similar action forthwith.

During their visit with the Bonds, they were taken on a tour of the Richmond, Golden Gate and Bay bridges and Colonel and Mrs. Bond invited 13 guests to meet them Sunday evening.

They will return home September 18, stopping enroute for a week in the Fiji Islands.

Episcopal

Reverend Clarence H. Stacy, vicar of St. Anselm's Episcopal Church in Lafayette, will preach at the 10 o'clock morning prayer service Sunday.

Holy Communion will be celebrated at the 8 a.m. service and both services will be held at the Chapel in the Valley, 985 Thompson Road (off Mt. Diablo Boulevard) Lafayette.

There will be child care for nursery and pre-school children during the services at the Lafayette Cooperative Nursery School on First Street.

There will be no church school meetings until the first Sunday in October when the classes will start their fall program in the new St. Anselm's Episcopal Church being built on Michael Lane. Members will be notified as to opening date and time of the church school classes.

The Altar Guild will meet Monday at 10 a.m. at the home of Carolyn Morrison, 3569 Silver Springs Road.

Tuesday evening the First Canvassers will meet at Canterbury Chapel, at 8 o'clock. Thursday the Second Canvassers group will meet for a report at the vicarage, 682 Michael Lane.

Lutheran

Sunday services at the Shepherd of the Valley Lutheran Church, 433 Moraga Way, Orinda, will be held at 8 a.m. and 11 a.m. with Reverend Richard E. Bennett delivering the sermon, "The Changeless Challenge."

Sunday school is held for all ages at 9:30 a.m. led by Charles Ivy. Superintendent of the Sunday school is Mark Shepard.

The church council will meet at 8 p.m. Tuesday in the church office.

END-OF-SEASON SALE!

ALL POOL EQUIPMENT & ACCESSORIES AT TREMENDOUS REDUCTIONS

COME SEE AND SAVE!

CALL AT 3-8846 NOW

FREE ESTIMATES

KING Neptune SWIMMING POOL Service & Supplies

3342 Mt. Diablo Blvd.—Lafayette (Next to Pets and Pals)

Korea's Battleline Still Warm Says Silverman

Sun Publisher Herman Silverman is discovering the Pacific, first hand, on his tour, courtesy of the U. S. Air Force.

His story of his travels have the excitement of new, fresh experience.

Here is his most recent letter (minus a personal note to his family) which arrived this week:

WAKE ISLAND, Aug. 31—We crossed the international date line and so it's suddenly Wednesday instead of Tuesday. First to greet me here was Dick Kohler, who had apparently checked the roster before we landed.

Dick owns a home in Lafayette and so we had fun chewing the fat. I visited his home here, chatting with Mrs. Kohler and two sons.

He is manager of the company that operates the air base, under contract to Military Air Transport Service. We departed Honolulu 9 hours late because Typhoon Flora was in our path.

Seoul, Korea, Sept. 1—I now consider myself an expert on Korea, having been here 24 hours. After four more hours, I plan to write a book. We landed Kimpo Air Base, Seoul, 30 hours after leaving Hawaii, with two hour stops at Wake and at Tachikawa Air Base in Japan.

Our MATS' crew is very able, and their safety record in the Pacific area is wonderful.

IT'S HARD to believe that Seoul was completely demolished only nine years ago. Remember—the Communist armies took Seoul twice and then United Nations pushed them out twice. Many modern buildings have been and are being built.

But evidence of the tragic war is everywhere, for the economy of the nation is in ruins. Saddest sight is thousands of refugees living in tiny wood and tin shacks, some no bigger than four feet square.

The people buy water at the street corner, as there is no public water supply. Few electric lights, no sewage disposal systems.

Yet, I have never seen such white, white shirts and dresses. White is the traditional clothing color. How they keep so immaculate with so little water, I'll never know.

INSPIRING IS THEIR keen desire for education. Thousands of bright eyed youngsters go to school six days each week. If they work in day, they attend classes till 10 at night.

These thousands of high school students were the leaders of the "April revolution" that forced out the Rhee government.

Today we saw thousands of white-clad high school boys march to the government buildings in a peaceful demonstration. They were asking for "austerity living" by the people and economy in their government.

At the U. S. Embassy, Ambassador Walter McConaughy's staff briefed us on the almost insurmountable economic and political problems facing the Republic of Korea. They are our problems, too. Instead of 400,000 American boys carrying guns here, the ROK armies face the Communist North Koreans, Chinese and Russians who surround Korea.

Sometimes I have wondered, "Why spend billions in foreign aid?" Today I saw why. Without U. S. aid to rebuild the economy of South Korea, the republic would fall under Communist domination. Our defense line would fall back to Japan.

AND THE ASIATICS, millions of them, would lose faith in the United States. The U. S. and the free world face a stiff test in Asia —and this affects you and me in Central Contra Costa county.

U. S. armed forces have a tremendous job to do in Korea. The many problems were explained to us by General Carter Magruder, commander of United Nations and U. S. forces in Korea.

But it wasn't until we toured the front lines of the Demilitarized Zone that we could really grasp the touchy, brink-of-war situation here.

The ceiling was low, so buses transported us to the front instead of helicopters. Our jeeps climbed the hill to Observation Post 211 and my driver carried a gun. These men of the first Recon Squadron of the 9th Cavalry are prepared to fight immediately, if the Communists break the armistice.

MEANWHILE, they showed us North Korean positions across the demilitarized zone. We could read in large letters "Yankee Go Home" painted by the Communists in giant letters on their hillsides.

We could see the white tape along the barbed wire fence that stretches 150 miles. We could see the signs that indicate the middle of the demilitarized zone.

These soldiers told us about day and night patrols through areas heavily mined.

"Incidents" constantly occur; such as recently a North Korean dashed across the zone and started shooting a U. N. outpost. He was killed. Later Communist members of the Joint Observer Teams, which investigate armistice violations, denied the dead soldier was theirs; said it was a fraud perpetrated by UN command.

I was most impressed by the GI's at the front. They understand their mission. They were business-like and seem to know they have a job to do.

Best example: Two corporals I talked to could have taken a week of "rest and recreation" in Japan. They didn't because their outfits are short-handed and it would have been tough on their buddies.

And they had been in Seoul only once in eight months! Wine, women and Seoul are only 20 miles away.

ARMY HELICOPTERS flew us to (Panmunjom) the "Joint Security area," where the North Koreans and U.N. forces each station 35 men. We saw where the armistice was signed and the "Bridge of No Return."

I took pictures of North Korean soldiers only 50 feet up the hill. And walked in "North Korean" territory, as half the area is theirs and half is in South Korea.

The buildings are built with lines running directly in the middle of each one. This zone is in a circle, three quarters of a mile in diameter. This is the headquarters for the Military Armistice Commission, which for years tried to hammer out "Peace." This is where the Communists and UN officials try to keep the armistice in line; arguing about violations.

They meet each day at 1 p.m. These violations are serious problems; for example the North Koreans are constantly fortifying their side of the demilitarized zone, disregarding the agreement.

They have brought in 600 jets from Russia, forcing the U. S. to do likewise—although no new types of armament was to be permitted.

WE WERE GIVEN access to the area, only after permission was granted by the North Koreans.

Lt. Commander R. T. Manning, head of the U. N. Command of the Military Armistice Commission, guided us and introduced us to the Swiss and Swedish representatives of the U. N. Supervisory Commission. They meet with their counterparts from Poland and Czechoslovakia—but nothing very much happens.

After a very good lunch at the advanced camp in the joint security area, we hopped into the helicopters. This is a wonderful way to see the country—acres of green rice fields, busy villages, winding rivers—all can be clearly seen as we flew quite low.

We landed on a sandy stretch of a river and headed for Seoul for briefing session at the Embassy.

Next we dashed to the Korean Ministry of National Defense, where we met Minister Hyon Suk Ho, his generals and admirals. Speaking through an interpreter, the minister welcomed us and then a young lieutenant colonel showed us charts as to the relative armed strength of north and south Korea.

THEIR MAIN PITCH was for more American funds to back up their army. This argument has merit because it costs $3515 annually for a U. S. soldier as against $302 for a ROK soldier. This same money will buy 10 ROK divisions against 1 U. S. division.

Money is a vital problem to the shaky Korean government—and to our press party.

We had to use army script on U. S. installations and hwan in Korean stores. The official exchange is 650 hwan to $1 but on the market it was 1100 hwan to the dollar. But the payoff was that our Korean hotel, the Bando, would only accept "green dollars"—U. S. currency.

The Koreans are friendly, handsome people. One guard at Gyungbok Palace insisted on personally guiding me through the grounds, although it was past closing time and he was off duty. The high school boys and girls are delightful and all the little kids love to shout "hello." I finally learned hello in Korean.

My next important job is to determine if Japanese taxi drivers blow their horns as much as the Korean—which is 100 per cent of the time. On to Japan.

Boy's 'Sunday Suit' Has Expanded to Wardrobe!

Back in the good old days, it was more or less customary for youngsters to have a "Sunday suit" which was reserved for wear (a) to church or (b) to special parties or (c) in honor of visits by very important "company."

And when the boys of that by-occasions — perhaps school and day" clothes, their dress-up out-fits were often demoted to lesser outfit.

gone era wore out their "every-then play—and a family expedition was organized to negotiate the purchase of a new "Sunday"

This no longer appears to be the case, according to the American Institute of Men's and Boys' wear.

TIMES HAVE changed and the wardrobe of the modern pre-teen lad is much more varied, very often interchangeable and rarely subjected to a hand-me-down treatment from one activity to another.

Togged out for church, parties or other dress-up events, today's boy is every inch—sartorially if not physically — a fashion-right copy of his father or older brother.

Dressed for school, as well as his free-time activities, he wears completely different garments styled, designed and tailored to meet the rugged requirements of active boys while providing extra warmth.

YOUR Lucky STORES for the finest in USDA CHOICE meats

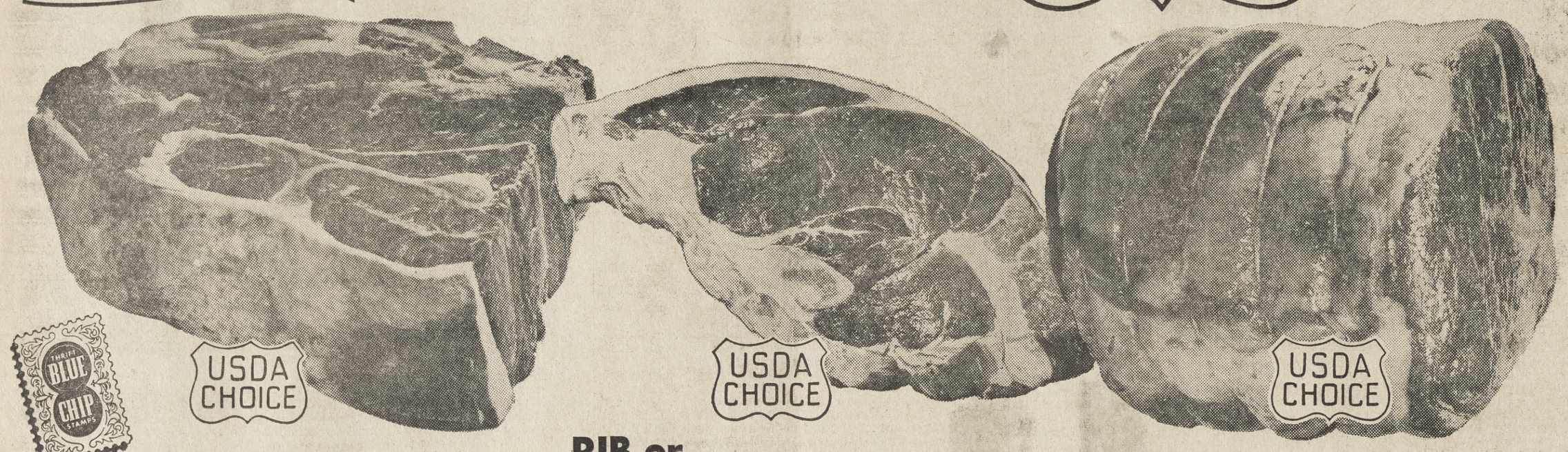

THRIFT BLUE CHIP STAMPS

Chuck Roast
CENTER CUTS INCLUDED

Freshly-cut from the finest U.S. Graded "Choice" grain-fed beef, Lucky Chuck Roasts are rich, tender and flavorful . . . plan to serve one this weekend and listen to your family rave for more!

lb. 39¢

RIB or Sirloin Steak

Everyone agrees that there is no aroma like the sizzling goodness of a Lucky steak . . . and everyone also agrees that no one features steaks as good, tender and flavorful as Lucky. Get Yours today!

lb. 99¢

Cross Rib Roast
BONELESS

Plan your next dinner around this roast . . . so rich and tender! Cut from U.S.D.A. Graded "Choice" fresh, young and tender beef. Put this roast on your table for a most satisfying dinner!

lb. 89¢

GROUND BEEF Fresh and Lean 3-Lb. Pkg. 1.15 ..... Lb. 39¢
BARBECUE STEAKS U.S.D.A. Graded Choice ..... Lb. 89¢
CHUCK STEAK U.S.D.A. Graded Choice ..... Lb. 59¢
BEEF SHORT RIBS U.S.D.A. Graded Choice ..... Lb. 49¢

STEAKS T-BONE, PORTERHOUSE & CLUB U.S.D.A. Choice ..... Lb. 1.19
RIB ROAST STANDING—U.S.D.A. Choice, 7-Inch Cut ..... Lb. 89¢
ROUND STEAK Full Cut Boneless U.S.D.A. Choice ..... Lb. 89¢
GROUND CHUCK Fresh and Lean ..... Lb. 59¢

LUCKY SLICED BACON .... 1-Lb. Pkg. 59¢
RAINBOW TROUT Flavorful and Delicious ..... Lb. 69¢
SPARERIBS Finest Eastern, Meaty ..... Lb. 43¢
PAN-READY WHITING Fry Like Trout ..... Lb. 29¢

Wesson Oil Quart Bottle 39¢
Flour GOLD MEDAL 10 LB. BAG 79¢
Canned Milk LUCKY Evaporated Tall Cans 10¢
Eggs SYLVESTER Large Grade AA Fresh—Dozen 55¢ / Medium Grade AA Doz. 47¢
Velveeta KRAFT'S Cheese Spread 2 LB. PKG. 69¢
Meat Pies BIRDS EYE Frozen Beef, Chicken, Turkey—8-oz. Pkg. 3 FOR 79¢
Ice Cream LADY LEE Deluxe Assorted Flavors Half Gallon 69¢

BIRDS EYE
FROZEN VEGETABLES
Chopped Broccoli, Cut Corn, Regular or Crinkle Cut French Fries, Peas, Peas and Carrots, Potato Patties, Chopped and Leaf Spinach ..... Reg. Pkg. 5 for 89¢

SLICED BOLOGNA Lucky ..... 7-oz. Pkg. 29¢
KRAFT SLICED CHEESE American, Swiss, Pimiento, 8-oz. Pkg. 33¢
GLASS TUMBLERS Decorated Large 11½-oz. size. Reg. 2 for 29c..each 10¢
POTTERY COFFEE MUGS 8 oz., Solid Colors. Reg. 29c ....each 19¢

CLING PEACHES Del Monte Sliced and Halves ..... 303 Can 2 for 39¢
CLING PEACHES Del Monte Sliced and Halves ....Large No. 2½ Can 27¢
SPAGHETTI & MEAT BALLS Chef Boy-Ar-Dee, 300 Can 29¢
MEAT BALL STEW Chef Boy-Ar-Dee ..... 30-oz. Can 57¢
PIZZA PIE MIX Chef Boy-Ar-Dee ..... Reg. Pkg. 47¢
GRAPEFRUIT JUICE Treesweet Natural, lge. 46-oz. can 3 for $1
DEVILED HAM Plumrose ..... 2¼-oz. Can 15¢
AERO WAX ..... Quart Can 73¢
OVEN BAKED BEANS S & W ..... 28-oz. Can 31¢
WINE VINEGAR Regina Champagne, Garlic, Regular ..... 4/5 Pint 27¢
DISTILLED WATER Alhambra National ..... Half Gallon 23¢
ASPARAGUS SPEARS Lady Lee Green Tipped and White....300 Can 31¢
DEL MONTE RELISH Hot Dog, Hamburger and Sweet ..... 12-oz. Jar 29¢
TWINKLES Betty Crockers New Cereal ..... 7-oz. Pkg. 29¢
NON FAT MILK Instant. Sanalac. Pack ..... 10-Qt. Pkg. 89¢
DOG FOOD Hi Class ..... No. 1 Tall Can 6 for 47¢
CAT FOOD Hi Class ..... No. 1 Tall Can 3 for 27¢
DOG FOOD Friskies Meal ..... 10-Lb. Pkg. 1.37
GELATINE DESSERT Royal Assorted Flavors....Reg. Pkg. 3 for 27¢
LIVER SAUSAGE Braunschweiger Patrick Cudahy, 8-oz. Roll 29¢
MILK OF MAGNESIA Phillips Regular or Mint ..... 12-oz. Btl. 59¢
SALAD DRESSING Miracle Whip ....Pint Jar 35¢
KING CRAB MEAT Pride of the Ocean Chunk ..... 7½-oz. can 75¢
LAGER BEER Ice Cold Western Gold. Case of 24, 3.24 ..... 12-oz. Cans 6 for 83¢
VODKA Prince Petrov, 100% American Grain 5th 2.99
BOURBON OR SCOTCH Lucky Your Choice....5th 3.99

RED DELICIOUS
APPLES
Fancy New Fall Crop Watsonville
2 LBS 29¢

POTATOES U.S. No. 1 Size A White Rose 10 LBS 59¢

GRAPES Tokay, Seedless, Black Ribier, Italia Muscat and Lady Finger.... 2 lbs. 25¢
AVOCADOS Fancy Large Size Hass Variety ..... 2 for 29¢
CELERY Fancy Large Crisp Tender Stalks ..... each 19¢
PEACHES Extra Fancy Large Size Rio Oso Gems ..... lb 19¢
DRY ONIONS U.S. No. 1 Yellow Danvers ..... lb. 5¢

Prices effective Wednesday, Thursday, Friday and Saturday, September 7, 8, 9 and 10, in Orinda and Walnut Creek Lucky Stores. Right reserved to limit.

AJAX CLEANSER 14-oz. Pkg. 2 for 27¢
CHILL-RIPE PUNCH BIRDS EYE FROZEN 6-oz. Can 19¢
INSTANT TEA TENDERLEAF 1½-oz. Pkg. 59¢
TOILET TISSUE POWDER ROOM 2 Roll Pkg. 27¢
ZEE TOWELS Assorted Colors Giant Roll 31¢
SWEET PEAS GREEN GIANT 303 Can 2 for 39¢
ALL DETERGENT 3-Lb., 10-oz. Pkg. 69¢
HIP-O-LITE Marshmallow Creme Pint Jar 29¢
VEL DETERGENT Large Package 35¢
PUREX BLEACH Half Gallon 37¢
LIQUID TREND DETERGENT 22-oz. Can 49¢
RITZ CRACKERS NABISCO 1-Lb. Pkg. 37¢
INSTANT COFFEE MJB 6-oz. Jar 99¢
FLAV-R STRAWS Assorted Flavors Pkg. of 12 27¢
BLACK PEPPER SCHILLING'S Ground 2-oz. Can 27¢
CALGON Water Conditioner 2½-Lb. Pkg. 77¢

SECOND SECTION

ORINDA SUN

Friday, September 9, 1960

It's Only Money, And If You Don't Care, Well...

You will have a chance, Tuesday, to exercise your rights as a citizen and a resident of Central Contra Costa County when you go to the polls to vote for directors of the Central Contra Costa Sanitary District.

This might seem, if you are not familiar with the district, like "just another one of those little district elections," but this is far from the case.

IT IS IMPORTANT to you—that is if you care at all how your money is spent, or if you are concerned about your tax bill.

There are seven men running for two posts on the board of directors. We feel that it is healthy that there are so many qualified men who are willing to offer their time and talents to serve us as directors of the district.

Furthermore, is gives you, as a voter, a chance for a choice among men that you, personally, feel to be qualified.

Considering the qualifications of the men who are running for the posts, The Sun does not feel the need to endorse any of the candidates for election.

We would like to point out, however, that Irving Roemer has served for eight years on the board and that he has done an excellent job.

WE ALSO FEEL that it is important that there should be a continuity of board members from year to year, and Roemer should be retained for this reason, if for no other.

But there is another reason, too. Traditionally there has been a geographic spread of members so that each "area" in the district is represented on the board.

Mr. Roemer comes from Lafayette, and as such, is the only member who would be representing this important area by residence.

We feel that he should be retained on the board.

There are other important reasons why you should vote in this election. The sanitary district board has sweeping powers — powers which directly affect your pocketbook.

FOR EXAMPLE, consider the recently considered sewer use tax. That has since been rescinded, due, primarily, to public pressure. Had this been retained it would surely have cost you considerably more than you are now paying.

It is to the credit of the board members that they realized the feelings of the people and acted according to their wishes.

For this reason it is important to elect qualified and sincere men to the board.

In the front section of this issue of The Sun you will find statements and pictures of all the candidates. Take time to read them and make a decision on whom you feel to be the most qualified.

And then do the most important thing of all.

Go to the polls Tuesday and cast your ballot.

Is Commuting Fun?

If you are a commuter, you will find an article on the front page of today's Sun which is very important to you.

Do you ride in a car pool? Are you a solitary commuter? Do you take the Greyhound?

The Sun offered this service several years ago, in conjunction with the Contra Costa Commuters Association when there was a Greyhound strike, and many commuters were desperate.

THIS TIME, there is no emergency, but there is a good reason for forming car pools and riding to work with others.

Every car that is not on the road during commute hours make driving just that much easier for those who must take their cars.

Then there is the matter of expense. It is much more economical for a car, which must travel a certain route anyhow, to carry three or four people rather than only one.

AND THERE is the little matter of companionship. It is a lot more fun to travel with a group of congenial people than it is to travel alone. And you can share that driving chore on those "rough" days.

If your occupation requires you to travel west of the tunnel—or even over to our industrial centers — Antioch and Pittsburg — we suggest that you take a look at the article on the front page.

It can be a help to you, and to others.

When knows — you might find that commuting can be fun after all!

Will He Stay Alive...?

Will your teen-age youngster be dead tomorrow?

That is a horrible thought, but there is a sober reason for considering the possibility.

The Sun recently — unhappily — carried a story reporting that over half of the automobile deaths in this county, so far this year, involved drivers under 21 years of age.

And any parent who pays insurance premiums for a teen-age driver knows that the agencies look upon this matter in much the same light.

THE FIGURES on Contra Costa deaths—over 40 so far this year—came from Dr. W. A. Ketterer, assistant county health officer. He listed as the two key causes alcohol and speed.

He elaborated to point out that some youngsters use cars, not as transportation, but rather to show off their "skill," and this "show-off"attitude can be a killer.

Other unsafe attitudes: chance-taking, "It can't happen to me;" self-importance, "safety rules are for the other guy;" selfishness, "me first," and fatalism, "accidents happen when your 'number's up'."

Let's get one thing straight. There are plenty of youngsters who are better, more careful, more considerate drivers than their adult counterparts.

DRIVER EDUCATION courses have contributed greatly to this, too, and our schools are to be congratulated for their efforts along this line.

But there are still the grim statistics that face us. Although young persons drive a small part of total mileage traveled, the alarming toll is a problem they must tackle.

But it is our concern, too. We need only ask ourselves one question?

Will my youngster be alive tomorrow at this time?

The Staff Corner

Seen any Kid Shows Lately?

By CONNIE PIKE

Let's say the whole family decides to go to the movies.

There's a nice clean ghost show on, the children are dying to see it, so you make an evening of it.

You buy some popcorn all around and take your seats in the midst of laughing, happy children, ranging in age from perhaps seven to the middle teens.

There are only a few adults in the theatre, but the manager is smiling and happy—his theatre is full.

YOU CAN HARDLY hear yourself breathe until the show starts and the ghosts begin to appear.

Sure the children are scared. People enjoy being frightened in a safe way.

In due time the ghosts are all gone, the mystery is untangled, the first show is over. Everybody breathes a sigh of relief and buys more popcorn to see them through the second show — something about a robot, according to the title.

About a quarter of the way through the second feature you realize this is not a clean mechanical man show. It's about a former concentration camp director who has managed to gain control over a lot of innocent people.

FROM HERE ON you can write this. The monster practices his cruel theories, subjecting his victims to sadistic, sex-laden, nightmarish sequences. And you and your children are subjected along with them.

Once you're in the middle, it's almost worse to leave them to see it through. It isn't easy to explain to children why the movie isn't suitable.

If you say it isn't interesting they might reply, "We think it is."

Children unaccompanied by their parents seldom leave a theatre before they've seen the whole show, particularly when they expect a cartoon at the end.

THE SOLUTION seems simple enough. When theatre managers schedule a feature that will draw children, why couldn't they fill up the bill with something that is at least innocuous—a western, for example?

All the adults in a community are responsibile to and for its children.

Letters to The Editor

PINE GROVE

Dear Editor.

The Sun of August 26 was in error in reporting that the Orinda Association decided "to back-track on earlier approval" of zoning variances requested in connection with the Pine Grove property.

The association's position in this matter has been a consistent one, and there is full agreement between the association and the Associated Investment Company, property owners, as to the changes to be favored.

Following study of the developer's proposed plans for this site and on recommendation of its planning committee, the Orinda Association Board voted to favor variations in the setback and sideyard provisions of the Admintstrative Office zone.

The ordinance covers many other points, such as use, building height, land coverage, landscaping and off-street parking. Other than the setback and sideyard provisions, for which changes were favored, the only other change ever requested was in land coverage. The developer agreed not to request any change in the existing 15 per cent limit at this time.

In setting this matter for public hearing the County Planning Department decided to hold a hearing on all points of the A-O ordinance except use. The Orinda Association reiterated its position in favor of modification only to setback and sideyard requirements and in opposition to varying any other standards.

The Orinda Association has always opposed relaxing any of the A-O zone restrictions except setbacks and sideyards. There has been no back-tracking on this point.

DICK BARTLE

THANKS

Dear Editor:

Simply to say "Thank you." Can hardly express the appreciation of our hard working branch members here at Children's Hospital of the East Bay for your support of their activities during recent months.

Your generous use of pictures and copy sent to you in connection with individual branch events as well as overall functions, is indeed a most gratifying contribution to the success of our important program.

At this time may I extend my personal thanks to you for this splendid cooperation with the hope that the fine working relationship between yourself and the branch members may long continue.

NORRIS NASH
President.

CIVIC BEAUTY

Dear Editor:

We would like to express appreciation of Herman Silverman's coverage of our recently published handbook, "More Attractive Communities for California."

His comments and quotes are apt and significant.

Contra Costa County citizens are more than usually aware of the importance of civic beauty and orderly good appearance.

While not needing to be "sold" this concept your civic groups may find practical suggestions as to methods which are found to be successful in the may case histories cited in the handbook.

The references to other sources of informtaion contained in footnotes and bibliography may also be helpful to civic leaders.

We should appreciate being kept informed of local programs and projects in this field. If any certain location is selected for improvement or beautification we should be glad to see it illustrated by means of "before and after" photographs.

At a future time we should like to give such photographs state-wide circulation.

BAILEY JUSTICE
President, California
Roadside Council.

50 years of service

We Like It Here...

We Sign a Declaration Of, O Joy, Emancipation!

By MARIE MONAHAN

HEY MOMMY, MOMMIES & a Hot Cha Cha! Now that the children are back in school don't just DO something, STAND there, grinning like a Cheshire Cat if you will, but DO join me in my Declaration of Emancipation!

It's Hail to thee & me, blithe spirits, as we steep ourselves in blissful serenity, the song of the vacuum & the new stereo album, the only sounds permeating the peaceful homefront.

LET US, Gabbies all, declare a Telephone Treaty, a pledge & promise on a stack of phone bills & phone books, to not make ONE single call for a week, emergencies excepted!

LIKEWISE, let us pause in our sweet sanctuary with luncheon tray in the sun, before resuming lunch-on-the-run, (peanut butter sandwich over the kitchen sink with a quick swallow of water to make it go down even faster) bouts of bridge, the continuous coffee klatsches, the mothers' meetings that are all to come too soon.

Let us soak up the delicious feeling of being All Alone, from 9-3 & just for the heck of it, let's take up something new, be it Judo or jump-roping, recipe copying or magazine clipping, sunspot studying or learning to whistle through our teeth! ANYTHING away from the pattern of the Rat Race that's sure to follow before the month is out.

TO OUR OWN SHELVES, let us be true, o tidy ones & clean up the spilled cereal, the stray marshmallows, the cake crumbs that are kicking around in the cupboards.

May we starch the dresses & crisp the shirts & if any problems are pressing, let's dismiss them as we get to the Bottom of Things — in the clothes basket!

In these first Shining Hours, let us breathe of the air & hark to the lark, neither needing nor heeding communications with the outside world.

LET US TAKE inventory of our household goods, our Worldly Goods, all the things that are provided for us by the Man who brings home the Bacon. Then let us enjoy them, the things ethereal as well as material!

As we polish the silver, let's put a patina on our own soul-satisfying state of Solitude & hold it fast for a few precious days before it disappears all too soon like quick-silver.

LET'S look in the mirror & reflect on ourselves (You Know Me, Id!) & start a self-improvement program, if only to put up a pincurl or a falling hem!

ARISE, Languid Souls, with promise to bounce out of bed & hit the wall-to-wall before the rest of the family. Let's get a head start & see how long we can last before the morning Goodbyes turn into a Fishmonger's farewell!

Let's curtail the Kaffee Klatsches & shy away from the sherry & toast, instead, to healthy housewives, with milk, slim milk, skim milk, buttermilk, any OTHER milk, even Yogurt & 8 glasses of water a day & we'll be in better shape for the condition we're in by taking our exercise & nipups with that muscleman teacher on his morning TV show.

Let's bake cookies or try a hand at bread, sit in the sun to peel potatoes or pare the apples for a homemade pie. Let us resolve to start dinner EARLY in the day & give us the good grace to get the groceries before the 5 o'clock traffic comes rolling in!

Let's dust the cobwebs from our brains as well as the beams & make our matriarchal minds curl up with at least one worthwhile book. Let's sweep out the stale & hum-drum standards we sometimes succumb to & take a new lease on WIFE as we take Fall Inventory.

LET IT BE DECREED that the Clubs & Community Affairs take a holiday too, so we can all pay homage to Home, Sweet Home, appreciate our lot & exactly what we've got!

Together we stand, divided we fall All for one & One For All? YOURS for a peaceful week!

Suburbia Today

Under The Sun

Far Eastern Press Tour Begins with Briefings

By HERMAN SILVERMAN

Editor's Note: Herman Silverman, editor and publisher of The Sun, currently is on a U.S. Air Force press tour of the Far East along with 12 other editors and radio newsmen from the Pacific Coast.

Purpose of the tour is to allow the journalists to study, for themselves, the U.S. military position in the Far East. See the news story on page 1 of this issue.

Among the newsmaking spots Silverman will visit are Japan, Korea, Taiwan (Formosa), the Phillipines, Okinawa, the State of Hawaii and the islands of Wake and Guam.

Here is his first dispatch from the Far East, received this week:

An enormous problem

Hickam Air Base, Honolulu, Hawaii, Monday, August 29 — Today I learned what an enormous military and diplomatic problem is the equally enormous Pacific area. We learned it first hand — in an hour's briefing session by Admiral H. D. Felt, Commander in Chief of all forces in the Pacific.

Dynamic Admiral Felt talked to us very frankly about the problems of 390,000 U.S. soldiers, sailors, marines and airmen in his Pacific Command. I was amazed at his frankness. In fact, later his Public Information Officer asked the group to withhold certain statements he made which would have harmed relations with some of the Allied Pacific nations. Next, we were to visit the three commands under the Admiral.

Our ships 'obsolete'?

We hopped in the bus for Pearl Harbor and walked into the closely-guarded headquarters of the Commander in Chief, Pacific Fleet. The boss, Admiral Herbert Hopwood (who retired a few days after this briefing) met each of us, spoke briefly and then turned the session over to his staff. They told us about the Pacific fleet — the largest and most powerful naval force in the world. They are worried because so many ships are "obsolete."

Then, we dashed to Fort Shafter for briefing by General I. D. White, Commander in Chief, U.S. Army, Pacific. As in the other sessions, we ended with a question and answer period. We then were guests of the general at a luncheon.

For the day's final briefing, we returned to Hickam Field to the building partially bombed by the Japanese on the fateful December 7, 1941. General Emmett "Rosy" O'Donnell, Commander in Chief, Pacific Air Forces, was on the mainland, so his chief of staff, Major General Gordon Blake, outlined the Air Force story.

Call me General!

One conclusion reached: To be a commander in chief, you have to be 5 feet, 7 inches or under. All four who briefed us were quite short. Call me general — I qualify!

Typhoon Flora, heading for Japan, delayed our scheduled departure, so I had a chance to visit Waikiki. Martin Denny at Don the Beachcombers was terrific.

Note: the three-week tour began August 28 from Travis Air Force Base in Fairfield. A visit to Formosa was added to the itinerary later because it was felt that it was important for the newsmen to see the Nationalist Chinese and American position there.

Here's How To Prepare for Another Busy School Year

You don't have to be told school's opened. When the telephone shrills and a persuasive voice informs you of a meeting of the Cub Scout parents, or the PTA board or the Girl Scout committee, you know.

When your daughters let down their pony tails and beg for new hair curlers, when your little boy puts on his shoes without being told, when nobody feels like going swimming, you know.

It's hectic getting ready for school. It takes time to collect and mend all the children's clothes. Especially when you have to remember where you hid the needles and thread, and round up missing buttons.

Mother's included.

HAVING FOUND a good percentage of the buttons—one good source is The Drawer, another likely spot is the exact bottom of the toy box—Project Wardrobe gets rolling.

For girls, hems are let down or taken up, waists adjusted, tears mended.

For a little boy, all this isn't necessary. His wardrobe closely resembles a collection of old rags. You simply put them in the trash basket and start over downtown.

You let the girls select their own clothes without worrying too much about the cost. There will be time for worry later. You buy shoes all around, eighteen pairs of socks, four jeans and some flannel shirts.

OTHER THINGS you'll need for a successful year are lunch pails, lots of vacuum bottles—highly perishable—safety pins and scotch tape, an extra set of car keys, and frequently an extra car. Bus schedules need some working over before they become really efficient.

You'll want to add to the home library at this time—an encyclopedia, maps, history books and a dictionary in three volumes.

And if there is no public library near you, plan to move. You'll be spending most of your time there during the next nine months.

Add to your collection of art objects from a variety of countries, so your child can truly enjoy "sharing time." Don't expect, ever, that he will bring these home again. Just go and buy others if you have more than one child.

THE MATURE MOTHER will be able to discern between oncoming illness and malingering, know when a slap on the bottom will produce a neatly-dressed child in five minutes, and still be able to kiss them all goodbye at the door.

She should be aware of the subjects currently being studied by her children, and if possible be well-informed on them. She should be handy with foreign words and phrases, know the mores of the class and be adept at kick-ball.

Be sure to attend the first parents' meeting and talk to your children's teachers, before they have a chance to know your child well. At this first meeting everybody is rested and optimistic, so it goes off well. Later when you, the teacher and the child are thoroughly disillusioned, you can stay home and watch television.

TRY NOT TO SEE the principal, however. While a teacher is with you only one year, the principal stays longer. Chances are you'll see him too often anyway.

Sometimes the principal is transferred, or you move. One or the other is recommended about every three years.

Although the first weeks of school are fraught with crises, the activity presently settles down into a routine and then comes your reward.

In the quiet house you can sit down with the morning paper and have another cup of coffee.

Weddings, Engagements Enliven Late Summer Air in Central County

ST. PERPETUA'S Church was the scene of Bonnie Gallagher's wedding to Jon Tibbetts recently. The bride is the daughter of Mrs. Hugh Galagher of Lafayette and the late Mr. Galagher. The groom is the son of Mr. and Mrs. D. Reginald Tibbetts of Moraga.
—Photo by Elwood Hansen

NOW TOURING Europe on their honeymoon, Mr. and Mrs. James Dewey Thompson were married recently at St. Mary's Church, Walnut Creek. She is the former Joan Susan Rogers, daughter of Mr. and Mrs. Lawrence Rogers of Walnut Creek.
—Ted Gurney photo.

W. L. Wells To Wed Sharon Dean

Dr. and Mrs. Ben Harrison Dean of Piedmont have announced the engagement of their daughter, Sharon Anne, to William Lloyd Wells of Walnut Creek.

Mr. and Mrs. Samuel Lloyd Wells of Walnut Creek are the parents of the bridegroom elect, who is a member of Sigma Phi and Triune at the University of California.

The engaged pair plan to continue their studies at the University of California after their wedding which is planned for early September in the chapel of the Piedmont Community Church.

The wedding date is contingent upon the return of the bride elect's brother, Annapolis Midshipman Philip Dean who is in Europe.

Modesto Girl's Engagement Is Announced

Mr. and Mrs. T. H. Armstrong have announced the engagement of their daughter Carolyn Lou to Curtis Dale Newkirk.

Former residents of Lafayette for many years, the Armstrongs are now living in Modesto where Carolyn is a junior at Thomas Downey High School.

Her fiance is the son of Mr. and Mrs. J. I. Newkirk of Ceres. He is currently a student at Fresno State College.

No definite plans have been made for the wedding, as both plan to complete their studies before marriage.

AFTER A honeymoon to Yosemite, Mr. and Mrs. Glenn Converse Parham will be at home in Oakland. She is the former Marsha Fay Atkinson of Berkeley, The groom is the son of Mr. and Mrs. Hal Parham, Sr. of 261 Scofield Drive, Moraga.

Penryn Jeffries Is Bride

WILLOW CREEK, California, will be home for Mr. and Mrs. Norman Collins Scott who were married August 20 at Walnut Creek Presbyterian Church. She is the former Penryn Jane Jeffries, daughter of Mr. and Mrs. T. E. Jeffries of 835 Sibert Court, Lafayette.
— Arthur Odell photo.

White gladioli and stock decorated the altar of Walnut Creek Presbyterian Church for the wedding of Penryn Jane Jeffries and Norman Collins Scott on August 20 at 7 p.m.

Lilies of the valley fashioned bows at the ends of the pews and white flowers, with special lighting enhanced the beauty of the bridal party as the bride's father escorted her to the altar.

She wore a chapel length gown of white chiffon taffeta with a chantilly lace bodice. The bridal cap was made of chantilly lace decorated with seed pearls. Her veil was French illusion.

The bridal bouquet was a cascade of white carnations, stephanotis, with a center corsage of cattleya orchids.

Reverend Richard Chiolis performed the marriage ceremony.

The bride's sister, Mrs. Alan W. McMasters of Berkeley was the matron of honor. She wore a light blue cotton brocade gown with full skirt and sleeveless bodice. Her Colonial bouquet was of pink and white carnations.

Another sister of the bride, Karen Jeffries, was the maid of honor. Her gown and flowers were the same as the matron of honor.

The bridesmaids were Mesdames Robert Habig and Gary Bolen. Their gowns were the same as those of the honor attendants.

For her daughter's wedding, Mrs. Jeffries chose a dress of lavender lace over pink taffeta. She wore a cymbidium orchid corsage. Mrs. Norman C. Scott, the groom's mother, wore a powder blue satin gown and cymbidium corsage.

Dr. J. Parker Hart of Orange, California, was the groom's best man. The ushers were Alan W. McMasters, J. Phillip Robinson, cousin of the bride, and Wayne O. McMasters.

Following the ceremony, a reception was held at the patio and gardens at the home of the bride's parents, 835 Sibert Court, Lafayette.

After a honeymoon at the Flamingo Hotel, the bridal couple will live at Willow Creek where he is a Research Forester with the U.S. Forest Service and she will teach school.

Justweds Honeymoon In Europe

Joan Susan Rogers became the bride of James Dewey Thompson on August 20 at St. Mary's Catholic Church, Walnut Creek.

Given in marriage by her father, Lawrence P. Rogers, the bride wore a gown of imported Swiss embroidered organdy. The dainty material cascaded to the floor in five tiers. She carried a bouquet of orchids and bouvardia.

Reverend Patrick O. McCarthy performed the ceremony for which the bride was attended by Marie Schafer and Sheila Rogers. The bridesmaids wore gowns of lime green organdy and carried sprays of light yellow carnations.

J. Douglas Thompson Jr. was his brother's best man. The ushers were Roy L. Easton, brother-in-law of the bride, and Dr. G. De Mattei.

For her daughter's wedding, Mrs. Rogers chose a gown of champagne silk crepe with slim lines and an empire bodice fashioned of sheer chiffon and lace.

Mrs. Thompson wore a dress of light beige embroidered organza with bouffant skirt and matching accessories.

A reception following the wedding ceremony was held at the Orinda Country Club. The couple are now honeymooning in Europe.

The bride, daughter of Mr. and Mrs. Larence P. Rogers of Walnut Creek is a graduate of Holy Names High School and Providence College of Nursing.

The groom attended Brown Military Academy and Stanford University. He is the son of Mr. and Mrs. J. Douglas Thompson of Hillsborough.

J. E. Heffner Takes Bride In Asheville

Jackson Edward Heffner, son of Mr. and Mrs. Roy Jackson Heffner of Lafayette, was married August 30 in Asheville, North Carolina.

His bride is the former Maria Theresa Brown, daughter of Mr. and Mrs. V. Jordan Brown of Biltmore Forest.

The wedding took place in Trinity Episcopal Church, Asheville, followed by a small reception at the home of the bride's parents.

She is a graduate of Asheville Country Day School and Shipley School at Bryn Mawr, Pennsylvania. She spent the last year studying and traveling in Europe and is a member of the Asheville Junior Assembly.

The groom is a graduate of Princeton University, Stanford University where he received his master's degree, the University of California at Berkeley and the University of Oslo, Norway.

Sandra Stahl Is Engaged

Engaged to wed November 25 are Sandra Sheridan Stahl and Dr. William Albrecht Laughlin. She is the daughter of Captain and Mrs. Charles R. Stahl of Alamo. Her fiance is the son of Mr. and Mrs. Thomas T. Laughlin of 2643 Carisbrook Drive, Oakland.

Miss Stahl attended Coronet Professional Modeling School and has won the following titles. Miss Kiwanis '58, Miss Walnut Creek, '58, Miss Contra Costa County '59, Miss Photogenic of Northern California '60, and winner of the Danville Chamber of Commerce Art Award.

Dr. Laughlin is a graduate of Piedmont High School and received his A.B. degree from Stanford University in bological science and MBA degree from Stanford Graduate School of Business in 1951, and his D.D.S. degree from College of Physicians and Surgions of San Francisco in 1955.

While at Stanford, Dr. Laughlin was affiliated with Theta Xi.

Dr. Laughlin is a past president of the Ambassadors of the First Presbyterian Church of Berkeley and a former member of Berkeley Barbershop Chorus. His clubs include the Sierra Club, Commonwealth Club of San Francisco and Berkeley Dental Society.

He is a member of American Dental Society and Member of East Bay Dental Seminar and a delegate to House of Delegates.

The engagement was announced to friends and relatives at two separate surprise dinner parties. The first was given by the bride elect's parents at their home in Alamo, and the second at an Ambassadors Conference at Mt. Hermon, September 3.

ALAMO BEAUTY Queen, Sandra Stahl, has chosen November 25 as the date for her wedding to Dr. William Albrecht Laughlin of Oakland. She is the daughter of Captain and Mrs. Charles R. Stahl of 12 Corwin Drive, Alamo. — Photo by Ted Gurney.

Janet Jansse Will be Bride In November

Mr. and Mrs. Jack Jansse of Camino Sobrante, Orinda, have announced the engagement of their daughter, Janet, to Richard T. Breuner, son of Mr. and Mrs. R. W. Breuner, also of Orinda.

Miss Jansse is a graduate of Acalanes High School, Providence School of Nursing, and the University of California at Berkeley. While at Berkeley she was affiliated with Pi Beta Thi. Since her graduation with a degree in public health, she has been working for the Orinda Union School District.

Sandra joy Casuals

FOR MISS and MRS.

1419 Broadway Plaza ● Walnut Creek

Open Monday and Friday Nites 'til 9

Get on the Bandwagon with your BAND STAND SKIRT

The most popular skirt with today's smart young ladies. Washable cotton corduroy with giant pearl button trim. Knee-tickler length. Sizes 5 to 16. — Colors: black, walnut, spruce, gold & brown.

$4.95

Also in soft wool flannel and colorful tweeds. Teakwood, mauve, starlite blue and menswear grey. $5.95

See our complete selection of sweaters, skirts, blouses.

Priced to fit any budget

Use Our Easy Lay-Away Plan or Use Your International or BankAmericard

Shop in Air Conditioned Comfort

EVENING AND SATURDAY ART CLASSES

Registration September 19

Telephone or write for a brochure which lists the 16 available classes taught by a professional faculty.

CALIFORNIA COLLEGE OF ARTS AND CRAFTS

5212 Broadway, Oakland 18

OL 3-8118

CHESS OR CHECKER BOARDS IN MOSIAC!

KIT INCLUDES: 20"x20" hardwood frame, black and white tiles. Complete at only $7.95

MOSAIC ART ●

LAFAYETTE 3370 Mt. Diablo Blvd.

CLASSES AT 4-7406

Lila Murphy's Orinda Dance Studio

Established in Orinda 15 Years

Classes will reconvene Sept. 19

Established classes please report on regular class day. Enrollment of new pupils Sept. 12 thru Sept. 19.

CL 4-3598

BALLET ACROBATIC TAP

Goldman's

open mon. & fri. til 9

walnut creek

broadway center

PANTS . . . . in a really big show

put on by Goldman's in their long legged collection of really lean and lazy-leaning pants. And highlighting such celebrity designers as Phil Rose with an all-around corduroy in gold, taupe, avocado, plum, black at **4.98.** 6 to 18. Or imported proportioned Italian wool flannels (fully lined) in grey, brown at **9.98.** 8 to 18. Or Pantomines with a fully lined jacquard wool in gold, teak, at **13.95.** 7 to 15. Still another, Pants Internationale's Italian striped fully lined wools in purple, blue, green, brown at **16.95.** 8 to 16. And this is only the beginning, for the rest of the big time show of pants and more pants, see Goldman's sportswear . . . now.

Goldman's Walnut Creek Broadway Center, Center of Sportswear plus

Meet Danville's Mrs. Raymond Neff—A Young Mother Who Helps...

She Serves Community With Danville Juniors

By JEAN JERNIGAN

Friendly Mrs. Raymond Neff of Danville will serve her community this year through her office as president of the Danville Junior Women's Club.

When the Neffs first moved this side of the tunnel they lived in Lafayette. "We were new in the area," Mrs. Neff recalled, "and I wanted to participate in community affairs.

"I had read about the Lafayette Juniors and their fine community work and remarked to my neighbor that this was the sort of thing I would like to be doing.

"Although I didn't know it at the time, my neighbor was a member of the Lafayette Juniors and she invited me to attend a meeting. Soon afterwards I was invited to join the group and have enjoyed my work with the Juniors ever since."

MRS. NEFF explained that although membership in the Juniors is by invitation, any interested young woman is welcome to serve her community through the club in her area. "Even if a woman doesn't know a soul," Mrs. Neff continued, "she can call the president of the club and express her interest in participating. Usually she will be invited to attend a meeting, and soon she will find herself acquainted with more than enough people to sponsor her membership."

While serving with the Juniors in Lafayette, Mrs. Neff was historian and corresponding secretary, as well as working with the various committees. When the family moved to Danville two years ago, she transferred her membership to the Danville Juniors.

AS A member of the Danville Juniors, she has served as health and gerontology chairman, Mt. Diablo district chairman for gerontology, publicity chairman, and now as president.

As district chairman for gerontology, Mrs. Neff worked with the others on her committee to promote polio vaccination and to create interest in providing recreation and entertainment for the aged in convalescent and rest homes in the area.

For two years the Danville Juniors, as one of their community projects, has provided entertainment and recreation for residents of the Hillside Ranch in San Ramon.

"WE GIVE parties for them," she said, "and take them on rides through the area. We try to provide them with entertainment and we assist our Danville librarian by taking books to the ranch each week, and picking up those due for return."

Cecelia Neff's work with the gerontology committee was at her own request. She is a graduate of the University of California Medical Center, and although "retired" to raise her family she is a nurse.

The Neffs have three children Anne Therese, Catherine and James. Anne Therese, who is nearly 7, will be a second grade student at the Montair School.

CATHERINE is looking forward to her first year of school and will enter kindergarten at Vista Grande. James will keep the home fires burning with Mom while his two sisters are at school. James is two and a half.

Mrs. Neff plans to be an active PTA mother with both schools' PTA groups. "I'm looking forward to helping the room mothers and assisting with school parties and functions," she remarked.

THE FAMILY loves to vacation at Tahoe, according to Mrs. Neff, who added, "We like to go on outings too. Usually to San Francisco to the park and the planetarium and we like to go on drives through the bay area."

When both were students at the University of California Medical Center, the Neffs began dating and were married the day after graduation. He is a pharmacist with offices in Concord.

"We like to putter around in the garden, entertain our friends at home and barbecue. We all play badminton in the backyard, even the children, and of course we like to swim, too," she commented.

Describing herself as a "medium" cook, Mrs. Neff does have one specialty, a chocolate midnight cake, which is the family favorite at dessert time. A recipe she learned from her mother, the cake is an "especially good rich chocolate."

The family has one pet, a little kitten named Fluffy.

A lady who loves people and enjoys talking with them, Mrs. Neff remarked, "We are very happy in our home here in Danville, and we hope to contribute to community life."

HELPING build a better community through her work with the Danville Junior Women's Club, Mrs. Raymond Neff of 115 Willow Drive, Danville, is pictured with three important reasons for her community service, her three children, who are, from left, Anne, Catherine (both standing), and James. —Sun Photoby Bob Rush.

TANAGERS busily planning for the unit's benefit cocktail party to be held at the home of Mr. and Mrs. Dick Dildine, 57 Charles Hill Road, Orinda, on September 24 are, from left, Mesdames David Coleman, decorations; Jack Saunders, hostesses and Henry Zacharias, invitation chairman. —Sun Photo by Bob Rush.

Lombardy Will Sponsor Bridge Lesson Again

Beginning September 19 Lombardy Branch, Children's Hospital of the East Bay will offer bridge lessons on Goren's point count system at the Fellowship Hall in the Orinda Community Church.

Beginners class will be from 2:30 to 3 p.m. and intermediate and advanced, which includes instruction in the play of the hand, will be from 2:30 to 4 p.m.

As in the past, Mrs. G. William Files of Oakland will conduct the lessons. Cost will be $10 for 10 lessons to cover a period of 10 weeks. Either of the following Lombardy Branch members may be contacted for sign-up or further information: Mrs. William C. Young, CL 4-3507, or Mrs. Harry Peck, CL 4-3820.

Pool Party, Acquacade Is Tomorrow

The last social function on the summer calendar for the Orinda Country Club will be the pool party and aquacade tomorrow. About 400 members and their guests will enjoy the beautiful barbecue and aquacade which will be put on by 35 children of the Orinda Country Club.

Cocktails will start at 8 and dinner and dancing from 9 p.m. to 1 a.m. The pool area will be lighted by Hawaiian torches and dancing to Walt Tolleson's twelve-piece band. Many of the members will entertain at cocktail parties before the party at the club.

Some of the members who have made reservations for tables are Mesdames and Messrs. Dudley Dobson, E. C. Walker, E. H. Morrill, Dr. Kleeman, Dr. Lamb, R. Smith, Charles Thomson, Robert Foley, G. Vila, Dr. E. Baker, R. J. Beckett, N. DeLavega, H. Hennings, R. P. Hill, H. F. Macintyre, William M. Jaekle, A. H. Ayres, Freeman Foster, Pauline Marwedel, Barton R. Schlenker, Robert McFarland, Miller Freeman, J. McDonald Jr., E. H. Kruse, William Jeffery, R. C. Murray, R. M. Rarig, C. J. Woodward, F. G. Brear, A. L. Lundblad, A. J. Comerford, S. L. Holmgren, Elizabeth N. Burrie.

Orinda Couple Celebrate Silver Anniversary

Mr. and Mrs. Fred Guarneri of 58 Orchard Road, Orinda, celebrated their 25th wedding anniversary with a three week vacation trip.

The first two weeks the Guarneris visited the Hawaiian Islands, where their headquarters was the Halekulani Hotel in Honolulu.

After returning from Hawaii, the couple spent a week in Las Vegas. The Guarneris were married on August 18, 1935.

A TOUR of the Hawaiian Islands was enjoyed recently by Mr. and Mrs. Fred Guarneri of 58 Orchard Road, Orinda, who made the trip in celebration of their silver wedding anniversary. Upon their return, they climaxed the three week trip with a week at Las Vegas.

Papaya Benefit Is Tomorrow

PAPAYA BRANCH members will be hostesses to seven hundred people tomorrow at a benefit cocktail party to be held at the Gordon Ball Estate in Danville at 5 p.m. Mrs. Charles Adelmann, right, publicity chairman, met at the estate recently with Mrs. James Lang, general chairman, to complete plans for the party. — Photo by Bob Rush.

Seven-hundred invitations have been mailed for the Al fresco party at the Gordon Ball Estate, 300 Camile Avenue, Danville.

This gala event, the largest function undertaken by the Papaya Branch of the Children's Hospital of the East Bay will be held Saturday, tomorrow, starting at 5 p.m.

Mrs. James Lange, general chairman, held a committee meeting at her home recently to complete final plans. Mrs. John Russell, of Diablo, decorations chairman announced that an Hawaiian theme would be used. Colorful lanterns and flowers will deck the spacious garden and tables.

Mrs. Nelson Wright and Mrs. Robert Seaton, entertainment chairmen, said entertainment will feature Hawaiian music and dances.

All branch members and husbands of this group will serve in the roles of host and hostesses. They will be identified by flower leis and name tags.

Other members serving as committee chairman are the Mesdames Robert Wedemyer and Robert Lang, invitations; Lloyd Bradhoff and Donald Weir, special events; Harvey Hanrahan and Arthur Anderson, refreshments; Leslie Hunt, entrance; Donald Weir, correspondence; Charles Adelmann, publicity; Dale Brown, cleanup;

Other members hostessing, in addition to those above named are, Mesdames John Wendt, Al Kaplan, William Reed, Robert Olson, John May, Robert Krull, James Kress, Donald Romer, John Hapopian, Louis Conter, Neal Cooper, Charles Evans, Bruce Toomey.

GLAD RAGS featuring...

feminine fashions for young women of all ages:

CORDIALLY INVITES YOU
TO ATTEND THE
Informal Opening and Outdoor Fashion Show
at our beautiful expanded store
1491-93 E. Newell Ave. — Walnut Creek
September 9th, 1960 7:30 P.M.
FASHION SHOW MODELS
from the
EVE MAYBERRY CONSTANT CHARM
SCHOOL OF MODELING
GIFTS FOR THE GALS BRING the MEN

We are GLAD, GLAD, GLAD you like us!
We've expanded to bring you MORE, MORE, MORE
CASUAL DRESSES - COCKTAIL DRESSES
SPORTSWEAR - SWEATERS - SKIRTS
AND BLOUSES - ACCESSORIES - COSMETICS
PLUS - PLUS - PLUS
NEW DEPARTMENTS FEATURING
COATS, CAR COATS, SUITS, LINGERIE
HOSIERY! and coming soon - BRAS - GIRDLES

OPENING SPECIAL
"SHOCKINGS"
Lanolized Hosiery
Reg. $1.35 pr
Box of four $3.50
89c pair
one week only

SPECIAL PURCHASE
Fine Fur Blend SWEATERS
Pull - Overs and Cardigans . . .
Values to 15.98
$8.90 - $10.90

See You Friday!
GLAD RAGS
1491 E. NEWELL AVE. WALNUT CREEK

THIS IS NO GIMMICK!

You May Have a Trial Demonstration on Our Famous NIBLACK Reducing Machines.
ABSOLUTELY FREE—No Obligation whatsoever.

- No contracts.
- Inches off your waist, hips and thighs in just 5 treatments.
- No exercise.
- All scientific spot reducing.
- Our ads will never mislead you.
- Full price for 25 hours of all machine treatments is $49.50.
- Read the following coupon for our special offer.

Regular $17.50 course of facials FREE with each slenderizing course to first 10 women who call. Beautify your face with 5 free electronic facials. A unique and Exclusive Development actually helps facial wrinkles, lines and sags to disappear. . . . For a lovelier, more Youthful appearance, call for your appointment.

Budget Terms Offered.
Open 9 a.m. to 9 p.m.

Niblack
SLENDERIZING SYSTEM
YE 5-8388 1507 N. Main Walnut Creek
MU 2-4076 El Monte Center, Concord

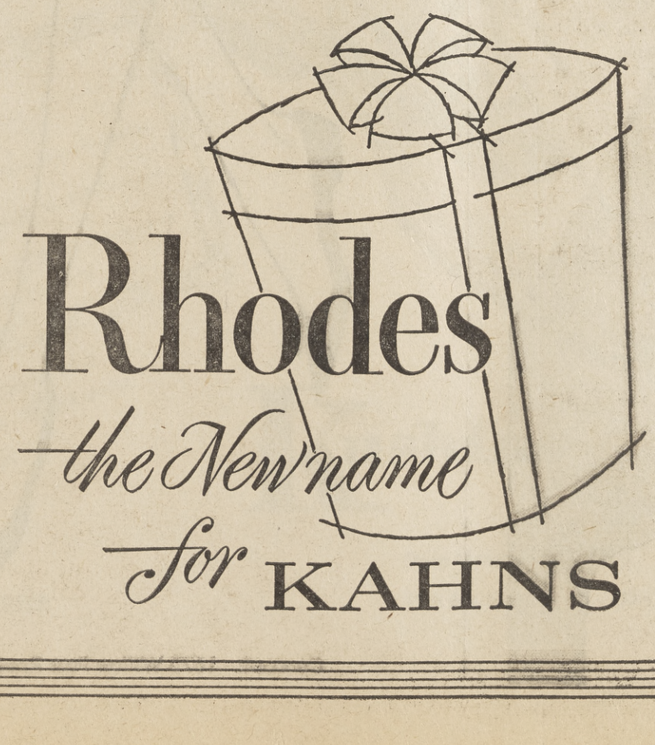

Diablo Adoption Auxiliary To Meet Wednesday

The Diablo Adoption Auxiliary, a service organization of women in central Contra Costa County, will host the Richmond Adoption Auxiliary at its regular meeting, Wednesday. The members will assemble at the home of Mrs. Russell Usinger, 32 Los Amigos, Orinda, at 10 a.m. The groups will exchange ideas on projects and meetings for the coming year. The meeting will be followed by a get-acquainted luncheon for all members.

Mrs. David McClintic presided at the August meeting at the home of Mrs. Paul Epperson, Walnut Creek. The Auxiliary discussed tentative plans for the Walnut Festival. The group hopes to have a small display where information on adoption will be given to those interested.

The group was pleased with the response to the booth at the Contra Costa County Fair in Antioch last month. After the business meeting Mrs. McClintic introduced Mrs. Dwight Carlson, child welfare worker from the Contra Costa County Adoption Unit as guest speaker.

Mrs. Carlson discussed her work at a local maternity home. An informative and interesting discussion followed at which Mrs. Carlson answered questions for the Auxiliary members.

Miss Nelson, supervisor for the Adoption Unit and Auxiliary advisor, gave her monthly report from the agency. She advised the meeting that group meetings for prospective adoptive parents will be held only at 8 p.m. and that the 5 p.m. meetings will be discontinued. Miss Nelson also disclosed that Miss Way of the adoption staff is working with people who are planning community meetings in local areas to discuss adoption.

Mrs. Foster Davis, who is moving to Los Angeles, was feted at a luncheon of the Auxiliary members at the Concord Inn recently. Mrs. Davis has worked for several years with the Diablo Adoption Auxiliary and is a charter member of the group. She has given much of her time to all phases of her adoption work in the entire Bay area.

Members of the organization and their children enjoyed a picnic recently at Martinez Park, in Martinez. Many of the workers from the County Adoption Unit also attended.

Questions pertaining to adoption may be addressed to the Diablo Adoption Auxiliary Question and Answer Service, P.O. Box 44, Lafayette.

Bethel 218 Schedules Fall Show

Job's Daughters, Bethel No. 218 will hold a their big fall fashion show of casual, formal and bridal attire at Lafayette - Orinda Presbyterian Church, October 19. Wooten and Susan Brown are chairmen of the Guide and Marshall project of the term.

Carol Curtiss, Honored Queen, has started a new activity in the Bethel this term. Secret Sisters have been appointed to each participating girl and they will be disclosed at the end of this term.

Another farewell party was held for a departing Jobie, Miss Connis Walther. The surprise party given at Connis' home in Lafayette was enjoyed by fellow Jobies who brought their own refreshments and the gift of an engraved Job's Daughters Scrap Book. Connie, who is the daughter of Mr. and Mrs. Roy Walther of Augustine Lane, will move with her family to Fremont.

Epsilon Sigma Alpha Resumes Meetings

The first business meeting of the year for Gamma Kappa Chapter of Epsilon Sigma Alpha was held recently in the home of their new chapter president, Mrs. Bill Hayward.

The other new officers are Mesdames Hugh Mossman, vice-president; Donald Kuhn, treasurer; Jack Bois, recording secretary; James Riegor, corresponding secretary; and K. A. Strzala, education director.

Epsilon Sigma Alpha is a philanthropic, educational, and social international sorority consisting of over 1500 chapters. Their philanthropic work is "Aid to Handicapped Children" and their time and proceeds from money-making projects aids the children in this area. This year, some equipment for the children's ward at John Muir Hospital is their objective.

Gamma Kappa Chapter has twenty-one members that reside in Walnut Creek, Alamo, Concord, Pleasant Hill, Moraga, Orinda, and Martinez. Aside from the officers already mentioned the membership includes Mesdames Donald Adam, R. W. Carpenter, A. Catherall, W. Degnan, Arthur Fredenburg, Richarl Haas, Harold Johnson, William Layfield, Victor Ortegren, Ted Poehler, Ted Price, Arthur Schram, Morris Skinner, Charles Smith, and Ralph Voss.

Travelers Return To Frost Home

Anticipating the return of her nephew and two daughters this weekend, is Mrs. Viola J. Frost of 242 Marshall Drive, Walnut Creek.

The girls, Jan and Bev Frost, have been attending the University of Mexico in Mexico City. They made their home with a Mexican family during the summer session at the University.

Before returning this weekend, the girls and Terry Bogue of Pleasant Hill, visited Acapulco for sightseeing and water sports.

Mrs. Frost's nephew, Albert Diede, 16, will also return to the Marshall Drive home this weekend. Young Diede's home is in Nome, Alaska. He will attend boarding school in Berkeley.

Helen Nelson To Address Orinda AAUW

Mrs. Helen Nelson, California State Consumer Council, will speak at the first fall meeting of the Orinda Branch of the American Association of University Women on Thursday, 8 p.m., at the Pine Grove School in Orinda.

Mrs. Nelson was appointed in 1959 to head California's first Consumer Council by Governor Edmund G. "Pat" Brown. This section of the state government advises the governor on all matters affecting the consumer public.

Her talk, "The Voice of the Consumer," will cover the hidden costs of credit which has been one of the primary studies of her council. She will discuss credit buying, cost of credit sales, revolving accounts, installment buying, personal loans, "teen-age" credit, and "door-to-door" credit buying.

Glenn Converse Of Moraga Weds Berkeley Girl

Glenn Converse Parham of Moraga, took Marsha Fay Atkinson of Berkeley as his bride on August 27. The marriage ceremony was performed by Reverend Lloyd Owen Gaut at the College Avenue United Presbyterian Church in Berkeley.

The bride is the daughter of Mr. and Mrs. A. Sheridan Atkinson of Berkeley and a graduate of the University of California where she was affiliated with Sigma Kappa Sorority.

The benedict is the son of Mr. and Mrs. Hal Parham Sr., of 261 Scofield Drive Moraga and is also a graduate of the University of California at Berkeley.

A reception following the ceremony was held at the church reception hall.

Tau Omicron Members Have Poolside Party

The Lafayette home of Mr. and Mrs. Charles Hultberg was the setting for the recent end of summer social event for members and husbands of Tau Omicron Chapter, Beta Sigma Phi. Swimming was enjoyed at the pool-side gathering and was followed by supper in the adjoining lanai.

Those attending were Mesdames and Messrs. Ray Bohner, H. L. Olsen, Arnold Weik, William Weik, Robert C. Peterson and Daniel Torres.

Heather Branch Annual Event Is Wednesday

Heather Branch of Children's Hospital of the East Bay, will hold its annual Roundup Luncheon and fashion show on Wednesday at the home of R. W. Breuner, 515 Miner Road, Orinda, at 12:30 p.m.

Luscious home cooked fried chicken, in keeping with the annual western theme will be served. Fashions will be by Martinuea Modiste, Margaret Joseph and Heaven to Eleven.

Adult models will be the Mesdames Philip Muscheid, Gordon French, William Robinson, Donald Wells, Harold Haver, Richard Stampley, Robert Goodale and Mrs. Lois Bacon.

Included among the children who will model are Tracy Flynn, Engel Ford, Ruth Cummings, Dana Seifert, Talley Smith, Mary Beth Johnston, Teddy McCauley.

Mrs. James McDonald will be the commentator. General chairman for the event is Mrs. Leroy Blomgren. Others assisting as committee chairman for various phases of the event are the Mesdames Robert Nielson, Emerson Hayden, William Siefert, Robert Mickel, Fred Cummings, William Gordon and John Manners.

Auxiliary Has Box Social

Valleymont Auxiliary to Booth Memorial Hospital held a fund raising Box Social in the John Ratza's lovely new Lafayette home on August 27. Edward Bellegarde was the auctioneer and after dinner there was dancing.

Guests attending were Mesdames and Messrs. Paul Daly, Ray Sulprizio, A. L. Meggs, Donald Walker, Dr. and Mrs. E. M. Layton and Dr. and Mrs. Richard Fulgham. Members enjoying the party were Mesdames and Messrs. Edward Bellegarde, C. O. Berggren, Perry Holmes, Keith Johnson, C. M. Allen, D. P. LaField, Arthur Hurd, William Thaler, David Stearns, James Robertson, Edward Matteson and John Ratza.

Paris Originals Will Be Shown!

Paris originals will be shown at "Evening Under the Stars," the cocktail - fashion show, dining, dancing event to be staged by the guilds of the John Muir Memorial Hospital Auxiliary at the Claremont Ranch (formerly the Henry J. Kaiser estate) in Lafayette on September 17.

Nancy Cooke de Herrera, known in society and fashion circles in this and many foreign countries, is the fashion co-ordinator for Irene Sargent of Oakland at this event, and will do the commentary on the show.

Fabulous will be the fashions shown, a Nina Ricci original from Paris, a Jacques Heim original (and also fashions from his boutique) from Paris; Staebe-Saeger of Berlin (whom Mrs. de Herrera considers among the most outstanding couture houses in Europe today) will contribute several creations for "Evening Under The Stars" showing, as will Uli Richter, also from Berlin. From Rome, Renato Balestra will send a gown, to be shown along with those from outstanding courturiers of United States salons.

Mrs. de Herrera, whose fame in society and fashion circles of San Francisco, Buenos Aires, Hawaii, and European capitals has won her the title of ambassadress extraodinaire for American fashion houses, has travelled extensively in the interests of good will for the fashion industry of America, and more specifically, for the U.S. Information Agency in Washington, seeking to better fashion trade with far flung world capitals. On her first round-the-world fashion mission, her mentor was Cobina Wright.

Last week she returned from a month's stay in Argentina with a fine collection of Argentinian creations.

Her last trip to Europe was the celebrated safari from San Francisco to Moscow, where she headed a group of 25 professional and society women visiting the U.S.S.R. and trading ideas with their Russian counterparts. Prior to this trip she journeyed around the world under the aegis of the U.S. Fashion industry and the U.S.I.A. exchanging good will and fashion products from American houses for a fabulous collection of fashions from foreign designers.

Mrs. John Spatto and Mrs. Paul F. Winn are co-chairmen for the fashion segment of "Evening Under The Stars." They have chosen twelve models to display this collection of elegance on specially designed ramps that will extend throughout the grounds of the Claremont Ranch, so that all guests will have an excellent view.

The models are the Mesdames Lois Bacon and James Newcomb, of Walnut Creek; Camille Flint and Helen Beale, of Berkeley; B. S. Ginsberg, Iven C. Kincheloe, Jr., Jack Horning and Douglas C. Richards, all of Orinda; Mrs. Robert B. Wentz of Concord; Mrs. Robert Hussey of Danville; Mrs. Arda Marie Mallar of Piedmont, and Mrs. Paul F. Winn of Alamo.

The evening will begin with cocktails at 6 p.m., and thence the program will progress through the fashion show, dinner and dancing to Ray Hackett's orchestra.

Details on tickets may be had from Mrs. Royal Doty, Box 295, Walnut Creek.

All proceeds from "Evening Under The Stars" will go to the John Muir Memorial Hospital building fund.

Diablo Valley Hadassah Plans Benefit Luau

Diablo Valley Hadassah has chosen September 17 for a "Hoolauleau Luau" to be held at the home of Mr. and Mrs. Isadore Perlman at 1158 Glen Road, Lafayette.

Proceeds from the affair will go to Hadassah Medical Organization. Helen Weber, publicity chairman for the event, announced reservations would be limited to 110. No tickets will be available at the door and reservations may be made with Mrs. M. Babin, YE 4-3267 of Mrs. Gloria Winters, CL 4-3814.

Those assisting with arrangements are Audrey Goren, Gloria Winters and Pennee Kermit, decorations; Ellen Kroff, entertainment; Gloria Goldberg, food; Sunny Fay, equipment; Lillian Arnold, hostesses and Dixie Sieger, bar.

The cocktail hour will be at 6:30 p.m. on the lanai of the Perlman home.

Diablo Nile Club Plans to Honor Queen Isbell

Plans for honoring Queen Mary L. Isbell of Nefru Ari Temple No. 17 who will make her official visit to Diablo Nile Club No. 8 on November 17 will be discussed at the club's next regular meeting. The meeting will be held at the home of Mrs. E. E. Nicholai, 50 Heather Lane, Orinda, and her co-hostesses will be Mrs. H. G. Ashuckian of Lafayette and Mrs. Sidney Munro of Orinda.

According to Mrs. E. E. Holman, president, a financial report on the club's recent project will be made by Mrs. Robert Hendee, general chairman. Profits of the luau will be turned over to the temple for the benefit of the patients in the Shriners' hospitals for crippled children.

Visiting Daughters of the Nile are invited to attend. They may contact Mrs. Holman at YEllowstone 4-7114.

Lighting Fixtures
LAFAYETTE APPLIANCE AND ELECTRIC
Phone: ATlantic 4-4627

Unquestionably
THE LOVELIEST
New one and two bedroom apartments in Berkeley. The appointments and decor are unexcelled, featuring KitchenAid dishwashers, deluxe double ovens with automatic controls, 13 cubic foot Frigidaires, disposals, luxurious carpeting and draperies, elegant bathrooms, thermostatic heat control in every room and an inviting roof deck. Elevator, spacious garages, distinctive landscaping, unbeatable values, from $155.00.. Adults.
TWENTY-SIX TEN REGENT STREET
Resident Manager, TH 5-2325
(Or Korb Co., Realtors, TW 3-7424)

BRINGING YOU A BIGGER, CLEARER PICTURE!
Brighter, clearer pictures — squared screens for un-trimmed, **complete** viewing—smarter slim designs and remote controls . . . that's **modern** television for more TV pleasure! Give the kids the old set . . . then treat yourself to one of the new "good looking" TV's. You'll discover new television enjoyment.
P G & E Service is your best household bargain

P·G and E·
Pacific Gas and Electric Company

shop Thursdays, Fridays, Mondays 'til 9 at night
Rhodes
the new name for kahns
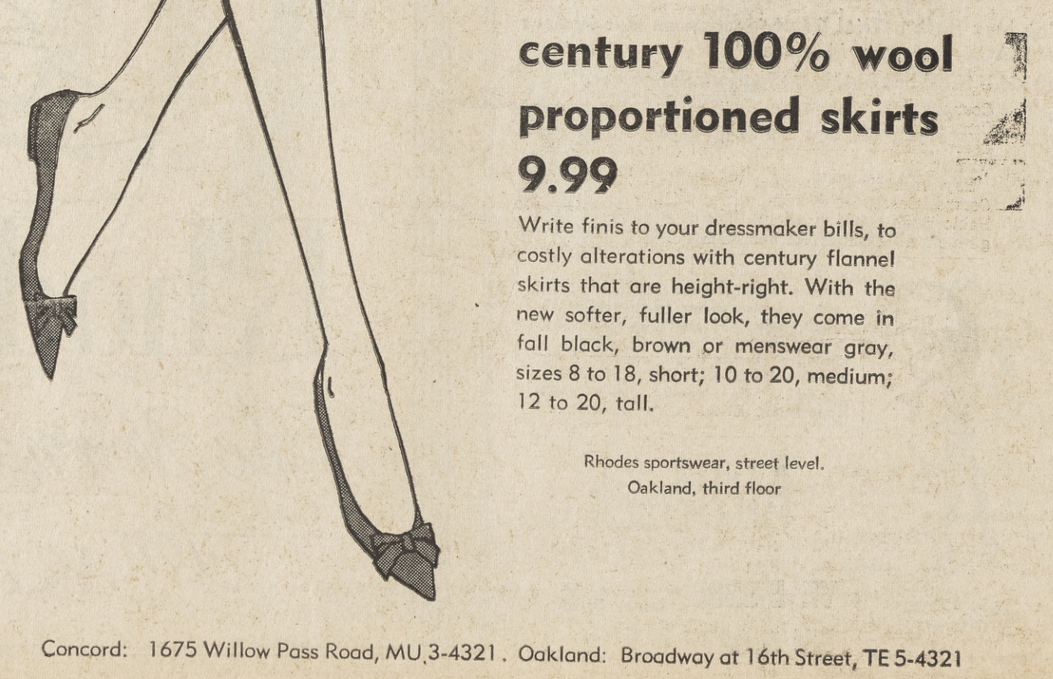

century 100% wool proportioned skirts
9.99
Write finis to your dressmaker bills, to costly alterations with century flannel skirts that are height-right. With the new softer, fuller look, they come in fall black, brown or menswear gray, sizes 8 to 18, short; 10 to 20, medium; 12 to 20, tall.
Rhodes sportswear, street level.
Oakland, third floor
Concord: 1675 Willow Pass Road, MU 3-4321. Oakland: Broadway at 16th Street, TE 5-4321

United Crusade Is Ready

READY AND RARIN' to go are the leaders of the Diablo Valley United Crusade Drive. At far right, seated, is Hal Cheney of Walnut Creek, Diablo Valley Chairman. Left to right, front row, Joseph Longacre, Orinda chairman, and Cheney; back row, David McIlmoil, Danville chairman; T. C. Murphey, Lafayette chairman; Jack Wolverton, Walnut Creek chairman.

Crusade Goal Raised 11%; Drive to Begin Sept. 19

An increase of 11 per cent in gift donations will be asked of the people of Contra Costa County, and the goal is $506,506 for the 1960 United Crusade drive, according to Drummond J. McCunn, county campaign chairman.

"We have been asked to raise over a half million dollars in our county. Naturally this is a large sum. But inflation and the Bay Area's mushrooming population are straining Crusade agencies to the limit," he said.

Every member agency knows of people who need help and can't be served until Crusade gifts are increased. The additional money will help provide more services needed in each community and will also cut down on the number of outside fund drives."

"EVERY CRUSADE dollar is carefully distributed where most needed," McCunn said.

"Since the Crusade works for the welfare of the whole community we hope everyone will heed this year's slogan — 'This Year Everybody Gives'—and everyone will benefit."

The goal broken down according to sections of the county is as follows: East Contra Costa, $95,798; Central Contra Costa $154,111; and West Contra Costa $256,597.

Community chairmen serving under McCunn are DuPont executive Henry L. Greene of Danville for East Contra Costa; William Q. Walden, manager of Bank of California, Martinez Branch, for Central Contra Costa; and G. C. "Jerry" Stanley of Richmond, PG&E official, for West Contra Costa.

A TOTAL of 55 member agencies through Contra Costa will benefit from the drive that will kickoff on September 19.

These are American Red Cross-Carquinez Chapter; Central Contra Costa Chapter; Greater Mt. Diablo Chapter; West Contra Costa County.

Arthritis and Rheumatism Foundation; Children's Home Society; Mental Health Society; Boy Scouts-Mt. Diablo Council; United Service Organization.

Volunteer Bureau; Boys Club of Pittsburg; Martinez and El Cerrito; Salvation Army Extension Service—Pittsburg, Antioch, Delta, Martinez, Diablo Valley, Concord, San Pablo, Crockett, Pinole and Rodeo; West Pittsburg & Shore Acres Youth Council; Well Baby Clinic.

COMMUNITY Welfare Council, East and Central; Camp Fire Girls-Central Contra CostaCouncil, Martinez, Crockett and West Contra Costa Councils; Catholic Social Service, Central and West Contra Costa.

Community Welfare Fund (Concord) Girl Scouts—Del Rio, Diablo Valley and West Contra Costa Councils; Herrick Hospital Clinic, Central and West Contra Costa; Learn to Swim (Ministerial Fund (Concord).

Bay Area Urban League; West Contra Costa Boys' Club; San Pablo Boys Club; Crockett Playground Assn.; Neighborhood House; Richmond Jewish Community Center; West Contra Costa Community Chest.

West Contra Costa Community Welfare Council; YMCA—Mt. Diablo and West Contra Costa; YWCA—West Contra Costa; Contra Costa and Richmond Cerebral Palsy Society.

The goal for the five Bay Area United Bay Area Crusade for 1960 is $11,250,000.

everyone in "the desk set" is coming to kushins for

Spaldings

because Kushins has the largest stock of Spaldings in Northern California . . . the very latest styles, in your size, of course. Be sure to sign our Spalding Register Book, when you buy your saddles

in all white buck 12.95

all white elk, black and white elk, blue and white elk, tan and white elk, 11.95

Spaldings for little sister sizes 12½ to 3 all white elk, black and white elk, 9.95

white buck. 10.95

Sizes 3 to 11, AAAA to C
Sizes over 10...$1.00 extra
CASUAL CORNER

Kushins

Open Mon. and Fri. nights 'til 9
broadway center • WALNUT CREEK

Open Monday nights 'til 9
19th & broadway • OAKLAND

PTA Board Meets Burton Teachers

Luncheon was served in the library of Burton School last Wednesday to acquaint members of the teaching staff with the 1960-61 board of the Parent-Teacher Association.

Nicholas Barbieri, principal, introduced the following teachers new this year to Burton School: Carol Agajan, kindergarten; Joyce Butler, fourth grade; Sharon Christoff, sixth; Paul Eisgrou, fourth; Helene Feinberg, fourth; Margot Hooker, kindergarten; Jo Ann Johnson, second; Cathy Jones, first; Eleanor Kendall, first.

PTA officers for the coming year are: Mr. and Mrs. Tom Helbush, president; Mr. and Mrs. Lloyd Lund, first vice president; Nicholas Barbieri, second vice president; Mr. and Mrs. Thurston Perry, recording secretary; Mr. and Mrs. Neil Falconer, corresponding secretary; Mr. and Mrs. Paul Hayes, historian; Mr. and Mrs. Jack Bruner, auditor; and Mrs. Edith Kirkham, parliamentarian.

Committee chairmen for the 1960-61 season are: Mrs. Temple Smith, room mother coordinator; Mark Mohler, dad's committee; Mrs. John Swinson, Burton Brief; Mrs. James Jennings, hospitality; Mrs. James Brorsen, tea; Mrs. Robert Appleton, library and magazines; Mrs. Bud Lindquist, safety; and Mrs. Les Corsa, art.

Also, Mrs. Richard Crouse, decoration; Mrs. Dick Herman, welfare; Mrs. Jack Anderson, membership; Charles Lowell, civic affairs; Mr. and Mrs. Gerald Gault, civil defense; Mr. and Mrs. Sam Goldeen, ways and means; Mrs. C. J. Malnik, typing and telephone; Mrs. Robert McGuire, cake sale; Mrs. Donald Bushnell and Mrs. Lester Johnson, education; and Mrs. George Hohler, publicity.

Adult Discussion Group Begins Tuesday Morning

"Introduction to the Humanities," an adult discussion group designed to increase enjoyment and understanding of the major art forms, will be offered in Lafayette this fall at the home of Mr. and Mrs. J. F. Seulberger, 3808 Happy Valley Road.

Offered by University of California Extension, the group begins Tuesday at 10 a.m. Participants will meet two hours weekly for a period of ten weeks. Leading the discussions will be Graee Pruim, a native of Canada who makes her home in Berkeley.

Discussion will be based on a set of specially prepared readings, art reproductions, and a group of selected musical recordings. Music, literature, poetry, architecture, and painting will be considered.

All interested adults are invited to attend the first meeting Tuesday. For further information and enrollment forms contact Discussion Programs, University Extension, University of California, THornwall 5-6000, Extension 2221.

Never Entered A Contest? Check This!

If you've never entered a contest before, you're in for an unusual treat! For we are certain that as soon as you see the novel contest in The Sun's September Suburbia Today, you'll feel a compelling urge to enter.

Here, for the first time, is a contest for people who never enter contests. It's the most refreshing new contest in years!

And, there are 300 valuable prizes, including a station wagon, pianos, washer-dryers and many other household items.

See the new issue of Suburbia Today, with this issue of The Sun.

Meridian Area Of Boy Scouts Will Be Divided

Meridian District is being divided, and new boundaries are being established for the Camp Herms, Berkeley-Albany, and San Pablo Bay districts of Mt. Diablo Council as the result of recommendations adopted by the executive committee of the council this week.

A committee to study the pros and cons of district realignment was appointed by Duncan Knudsen, council president, at the June meeting of the executive board.

THE COMMITTEE, which met on July 12 and August 9, consists of Al E. Jurs, chairman; Rawlings S. W. Simon, Joseph DeMaria, Claude Samples, William E. McLain, J. F. Wellington and Robert Giusti.

Resulting from the realignment of boundaries, council officials expect to provide more efficient service to the sponsoring institutions within the respective districts.

William Streiber will be assigned as district executive to the Berkeley area; all of Albany becomes part of the Camp Herms district. Executive staff members are still to be assigned to the Camp Herms district and the two new districts formed by the division of Meridian.

UNDER THE new organization, one district will comprise the Scouting institutions in the Orinda, Moraga and Lafayette areas; another will take in the San Ramon, Danville, Alamo, Walnut Creek and Sun Valley communities.

San Pablo district will transfer their El Cerrito area to Camp Herms district and, as mentioned above, Albany will become part of the Camp Herms area.

Peter A. Blum Is Boot Camp Graduate

Peter A. Blum, of 1085 Hacienda Drive, Walnut Creek, graduated from recruit training August 26 at the Naval Training Center, San Diego, Calif.

The graduation exercises, marking the end of nine weeks of "boot camp," included a full dress parade and review before military officials and civilian dignitaries.

Rug Cleaning, Repair
YE 4-3202
Peshon Rug Works
2106 Main St., W.C.
Alterations · Installations · Free Estimates
Pickup & Delivery Service

THE Curtain Shop

WALNUT CREEK
1337 Main St.
YE 4-3196

CONCORD
Shopping Center
1739 Willow Pass Road

FREE DECORATOR SERVICE
As Close As Your Telephone
SEE SAMPLES IN YOUR HOME
No obligation

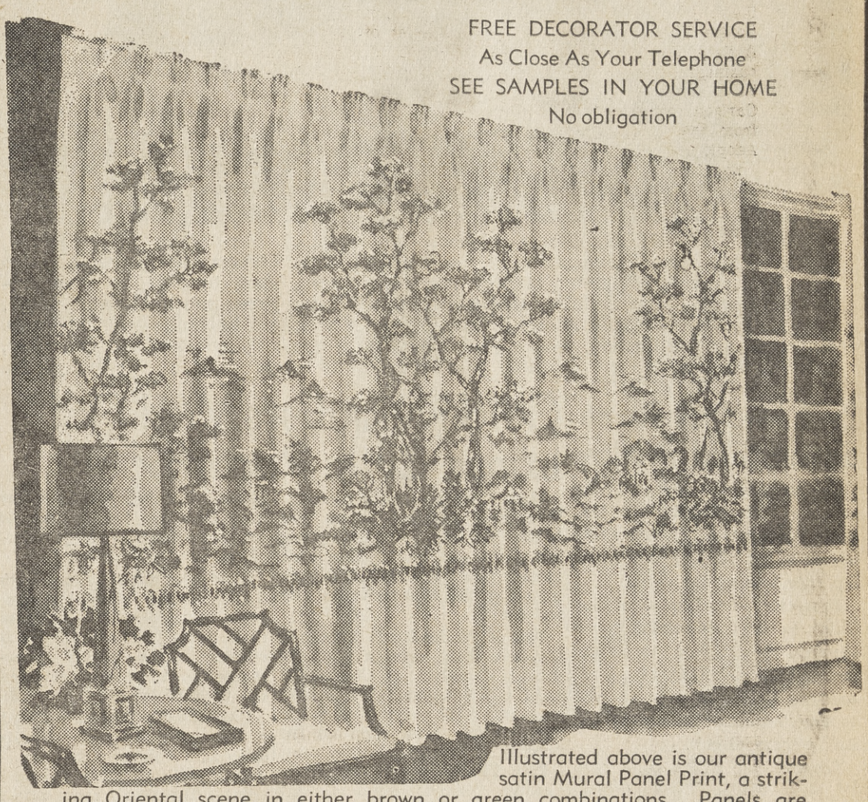

Illustrated above is our antique satin Mural Panel Print, a striking Oriental scene in either brown or green combinations. Panels are 45"x104", may be hemmed for ceiling or window height draperies. Price per panel, before hemming ..... 6.98 each

Draw Drapery Sale

SAVE UP TO 33% ON
BEAUTIFUL DRAPERY FABRICS
In The Most Wanted Decorator Colors—All With No-Fade Guarantee . . .

1.49 yd. 'ELEGANTE'	1.99 yd. 'NOB HILL'	1.99 yd. 'CAVALIER'	2.29 yd. 'MANDALAY'
REG. 1.98 YD. Heavy quality acetate antique satin in sandalwood white nutmeg, gold, green, pink, turquoise, melon or champagne. SAVE 25%!	REG. 2.79 YD. Yarn dyed rayon and acetate fabric, exceptionally soft hanging, lightly shagged texture. In white, seafoam, beige or nutmeg. SAVE 28%!	REG. 2.98 YD. Richly textured cotton and rayon boucle in rose beige, beige, natural or white. Water repellent, spot resistant. SAVE 33%!	REG. 2.98 YD. Lustrous nubby rayon and acetate boucle, smartly woven in oyster, white, shell green or saddle. SAVE 23%!

MANY MORE FABRICS ON SALE AT SIMILAR SAVINGS

SPECIAL OFFER!
WE FASHION OUR FABRICS INTO DRAW DRAPERIES
Custom-Tailored—With Finest Quality
SATEEN LINED INCLUDED
At No Extra Charge

HERE'S WHAT YOU RECEIVE:
- Draperies carefully tailored to specified length and width.
- Draperies with sharp pinch pleats, double bottom hems, weights at corners and seams.
- Our finest quality 64x104-count sateen linings included . . . your choice of white, ivory or light ecru.
- Draperies fan-folded for perefct hanging at once.

HERE'S WHAT LINED DRAPERIES MEAN TO YOU:
- Protection from sun rot and fading. Better hang.
- Better light seal. Better insulation.
- Uniform appearance from outside the home.

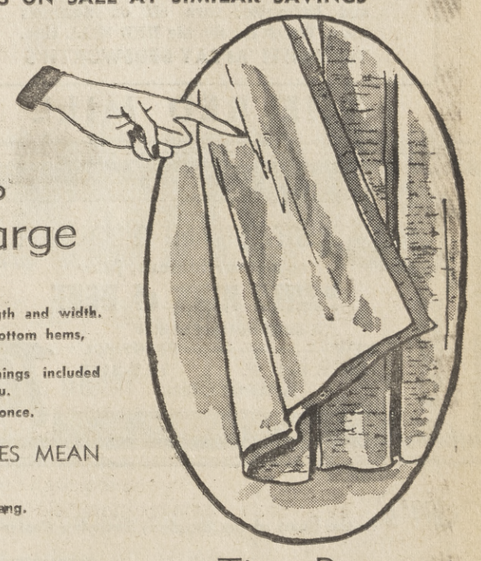

Time Payment Plans Available

EXAMPLE:
14' wide window, ceiling-to-floor 96" length, requiring 8 widths of fabric.

	Usually	NOW
24⅔ yds. of 1.99 reg. 2.98 yd. fabric	73.49	49.07
Workmanship	28.00	28.00
24⅔ yds. of 1.00 yd. sateen lining	24.67	no charge
Regular Price	126.16	
SPECIAL PRICE . .		77.07

EXAMPLE:
6' wide window, 7' length, requiring 4 widths of fabric.

	Usually	NOW
11 yds. of 1.49 yd. reg. 1.98 yd. fabric	21.78	16.39
Workmanship	13.50	13.50
11 yds. of 1.00 yd. lining	11.00	no charge
Regular Price	46.28	
SPECIAL PRICE . .		29.89

Take the 'hopping' out of shopping
And make the best connection
By finding what you need
In the classified section.

Lafayette Sun, AT 4-4444
Orinda Sun, CL 4-4343
Pleasant Hill Sun, YE 4-5000
Walnut Creek Sun, YE 4-5000

Here's First Look at Four Area Prep Grid Squads

-Sun Sports-

Page 14 Orinda Sun Friday, Sept. 9, 1960

CAROLYN SCHULER, 17-year-old June graduate of Miramonte High School, captured her second gold medal of the Rome Olympic Games last weekend as she led the women's 400-meter medley relay swimming team to a decisive, record-breaking win. Miss Schuler, shown here in a United Press photo taken in Rome, previously won the gold medal in the 100-meter women's butterfly event. George Harrison, also of Orinda, won a gold medal on a men's relay team last Thursday, to bring the total of central county gold medalists to three. —UPI photo.

2nd Midget Race Scheduled Friday

The midgets will appear for the second, and probably the last, time this year at Contra Costa Speedway next Friday with a 100-lap race topping the card.

Promoter Jack London of Bay Cities Racing Association said the field is expected to include many of the topnotchers from the southern California area as well as the "regulars" competing on the northern circuit.

Topping the BCRA point race for the midget driver title is little Mike McGreevey, Hayward, who still seeks his first triumph at the quarter-mile strip near Concord.

Winner of the feature event, a 30-lap race, on the last midget race at the speedway, held July 1, was Johnny Baldwin, veteran from San Carlos.

Gold Medalists Will Get Large Civic Reception

What started out as a community-spirited welcome home celebration for three local youngsters has developed into a gala testimonial dinner for a trio of Olympic gold medal winners in the central county.

That is the feeling this week of Clarence Betz, secretary of the Orinda Chamber of Commerce, and Chuck Johnston, his Lafayette counterpart, as the two organizations continue their plans for the October 18 Olympic dinner.

THE TESTIMONIAL will honor Carolyn Schuler and George Harrison of Orinda and Donna deVarona of Lafayette—all of whom are members of the U. S. Olympic swimming team who brought credit to their communities last week.

Miss Schuler broke her own world's record in the difficult 100-meter butterfly event in Rome, then bounced back three days later to lead the women's 400-meter medley relay team to victory.

Swimming the third and butterfly leg of the relay, Carolyn, a June graduate of Miramonte High School, moved almost five meters ahead of her nearest competitor to assure the American team of the win.

HARRISON SWAM the first leg of the men's 800-meter freestyle relay last Thursday and was rewarded with a gold medal for his efforts. The men's team also set a world's record in the event.

And little Donna, 13-year-old Stanley School student, swam the first leg of the women's 400-meter freestyle relay in the preliminary heats last weekend. Her team, though she did not swim, won the finals the next day.

The gala dinner, sponsored by the two chambers and The Sun, will be held at the Red Mill beginning at 7 p.m. October 18. The dinner will feature squab and rice, and tickets are priced at $4.50 each.

Tickets are now on sale at most stores in Lafayette and Orinda, as well as at The Sun offices in Lafayette.

Two Teams Tie For Diablo Title

The Diablo Country Club has announced winners in the sixth annual invitational two-team, best ball, 36 holes tournament held Saturday and Sunday. Participants numbered 208.

Awards were presented at a dinner-dance Sunday night at the club.

Winners are: 125, Lou Schrepel and Herman Lehman; 125, Hal Morgan and Wayne Carter; 127, Bob Lehman and John Weitzel; 128, Dave Brody and Al Reale; 128, Moody Jorgenson and Ed Nott; 129, Spencer Archer and Ray Haywood, and 130, Dave Humphrey and Mac Little.

Also, 130, Dick Bartell and Jack Lotz Sr.; 130, Dr. John Blemer and Bob Hanna, and 130, Jim Bos and Joel Grimshaw.

Soltau Swimmers Nab Top Spots

Representatives of the Soltau Swim Club in Walnut Creek walked off with some awards in the Pacific Association AAU Novice synchronized swimming meet in Santa Rosa recently.

The local club's six-girl team copped the first award in the meet's team finals, while Pat Mooney and Linda McFadden teamed up to win second place in the duet finals.

Members of the winning team included Judy McFadden, Linda McFadden, Sue Hockins, Joan Winter, Dorothea Solenberger and Pat Mooney.

Winning Soltau soloists included Chris Moore, third in the 11 and 12 age group; Judy McFadden, first in the 15 and 16 group; and Martha Hicks, fourth in the 10 and under group.

Piedmont Could Be Repeater in Foothill League

The Piedmont Highlanders were undefeated in league football play last year and came up with the championship.

Coach Bob Muenter has nine returning lettermen from the championship eleven and with a good supporting group of reserves hopes to repeat the championship role in 1960.

The Highlanders, more commonly known as the Clan, have plenty of time to get ready for the opener as they don't play their first game until September 23.

The opening opposition will be Washington High of San Francisco and the game will be played at 8 p.m. under the Piedmont High lights.

THE NINE lettermen on hand are spearheaded by senior Bob Jones, who made all league in his sophomore and junior years as a fullback.

A hard and shifty runner, he has been shifted to halfback in order to take better advantage of his broken field running ability.

The Highlanders are well fixed at ends with a pair of last year's regulars in Craig Coakley and Tom Reich. The tackle spots are filled at present by Trip Umphred and John Fesley. Letterman Ken White and Denny Malloy are set at the guard spots where they bring heft and experience, both having lettered in '59.

The center position is rated wide open and trial and error will decide who gets the call here.

MOST CLUBS are looking for the all-important quarterback and it is here that Piedmont has double strength in a veteran pair that rate as a tossup in Bill Clayton and Steve Hogan, both of whom alternated on last year's team.

John Pfeffer was a top back in play last season and looms as one of the circuit's best with Jones rounding out the other half back.

George Conn, one of the league's best tackles last season, shifts to full back with Jay Knowland, an up and coming sophomore, close behind him in a bid for the starting spot.

In summing it all up the Piedmont team lost some fine players along with all other clubs via the graduation route but have as many if not more top flite performers returning. Much depends on how newcomers fill the gaps.

Rest assured that Coach Bob Muenter and his assistants are putting in overtime to do just that, and at present they rate the top choice for the number one spot in 1960.

Fish, Game Field Workers to Get New Uniforms

Starting October 1 field personnel of the state department of fish and game will wear a uniform while working in the field. The field uniform will serve to identify fish and game employees.

The uniform will be distinct from that of fish and game wardens.

THE SUMMER field uniform will be suntans, with optional headgear and optional black tie. The winter uniform will be forest green wool, with cruiser-type jacket.

Department personnel who are deputy wardens will wear shield type badges. The regular warden's badge is a star.

The uniform will have a "Fish and Game Department" shoulder patch on the left sleeve of shirt and jacket.

Fatigue uniforms may be worn while doing rough or dirty work. The shirt will be the same as the field uniform but the trousers will be blue denim.

Or, if the employee chooses, grey-green coveralls may be worn. The shoulder patch and bar will be worn on the left sleeve.

Mats Can Make League Interesting

The Miramonte Matadors have a lot of work to do as Coach Bob Brocks states it, but do have 11 returning lettermen around which to build.

A turnout of 70 found the Matador coaches cutting the figure down to 33 varsity and 37 junior varsity players.

Early in the week Brooks expected that there would be another 10 turning out once school got under way.

THE MATS won their first varsity game last year when they toppled San Ramon and while they hardly figure as a pennant contender this year could make it interesting for one and all.

They open their season in an afternoon tilt with Clayton Valley next Friday, and this should give a good line on what to expect from the Orinda eleven as their cross county rivals rate high on the athletic scale.

The Matadors plan a wide open offense and will use splits and flankers in order to create defensive problems.

THE MATADORS will play all home games in the afternoon as they have no lights under which to operate and at home they have created a tradition of being a tough foe to down.

They will have a real veteran in senior quarterback Randy Thaman who has held the number one spot since his sophomore year.

He will have some good targets for his aerials in Mario Albo and Bob Welch despite the fact they are new to the end spots. Both are converted halfbacks and as such possess adequate speed and good catching ability in addition to the fact they can run once they get the pigskin under their arm.

THE MATADORS could have one of the league's better tackles in Maron Fries and in addition have a veteran in Jack Putnam at the other tackle.

Kent Miller and Phil Stevens rate currently as the number one guards flanking another veteran, John Rinne, at center.

In the backfield in addition to Thaman, it looks to be Bob Boyle and Bill Hilger at halfbacks with veteran Randy Corri getting the call at fullback.

Other lettermen on hand who figure to make a fight for a top spot before the Clayton Valley opener are Chester Ward, Rod McLeod, Bill Kent and Bob Woodward.

Lucky Open Will Benefit Easter Seals

Although the $50,000 Lucky International Open Golf Tournament is only one of five tournaments involved in the "World Series" of golf next January, it is stirring an unusual amount of interest in the southern part of the state.

"Virtually every professional star in the Los Angeles area has come to me for information on the tourney in San Francisco," reports Ed Crowley, southern California hospitality chairman of the Lucky International Open.

"I expect every professional who can swing a club will trek up to San Francisco for a try at qualifying for this big tournament," concluded Crowley.

The Lucky International is the only event of the World Series which has an international flavor. Golfers from throughout the overseas Pacific area are already conducting qualifying play for the tournament.

From southern California will come such stars as Billy Casper, Gene Littler, Buddy Holscher, Jerry Barber, Eric Monti, Jim Ferrier, Ralph Blomquist and a host of young stars now following the tour.

The Lucky International Open Golf Tournament will benefit the Easter Seal Societies for Crippled Children in six Bay area counties.

Acalanes Squad Has Four Speedy Backfield Hopes

The Acalanes Dons had 83 report for the start of football practice and four have dropped by the wayside for various and sundry reasons.

Head coach Bob Stevens has held 49 on the varsity with the junior varsity having 30 as of early this week. Stress has been laid on basic fundamental drills and early two-a-day practice sessions have found the club rounding into shape as far as team personnel is concerned.

THE DONS, who wound up third in the standings last year, have 11 lettermen on hand and are shooting for a higher goal—in fact, Coach Stevens stated that the club is far ahead of last year's eleven at this stage of the game.

The line appears to have adequate size while the backfield is loaded with speed.

Top speedster halfback Chris Rinne is up 15 pounds to 170 over last year and he appears to be faster than ever, having run 10 flat in the hundred this summer.

ROUNDING out the backfield are Tony LaRosa, who played last year and is faster than the average as shown by the fact he was an outstanding hurdler last spring and along with Rinne a member of the relay team in track. LaRosa is holding forth at the fullback slot.

Stew Fox rates as the first string halfback and could be tough to control as he was one of the Don's best ground gainers last season, has good heft at 180 and possesses better than average speed.

Tom Strain rounds out the backfield at quarterback and rates as one of the area's best when it comes to passing the pigskin. Last year he also showed ability when he toted the ball while playing as a halfback.

In the line a battle is on for all spots with Ken Blaise and Doug Inman rating the edge at the flanker spots.

IN DENNY Toll the Dons have a tackle who made all league last year and he along with Dave Dornsife give the club good strength as they figure to go both ways.

Jeff Picard is the returning first string center who in addition will probably operate as a linebacker on defense. In the guard slots a pair of newcomers are currently in the number one position. Jeff Davis, up from last year's frosh, looks to be a comer, while a transfer student, Tom Kocher, has impressed with his early work.

The guards are the only ones on the tentative first club who are not returning lettermen, so as Coach Stevens puts it, "We have the nucleus for a good club that could give anyone trouble."

Graduation, New School Hurt Pleasant Hill Rams

The Pleasant Hill Rams really have their work cut out for them this year as they lost a host of veterans via graduation plus the fact that the new high school in the Mt. Diablo United School District has taken a number of players away.

Workouts as with all were on a two-a-day basis prior to the opening of school and at present the original turnout is pared down to 33 on the varsity and 34 on the J.V.

HEAD COACH Hal Briggs has but four returning lettermen on hand so has his work cut out for him.

Those returning are Roger Levi, Dick Dole, Archie Allison and Terry Hughes.

Dole in particular is bound to be a standout as he is not only a good grid player but at present stands 6 feet, 6½ inches in his stocking feet and tips the scale at 222.

The Rams get the acid test early when they host the Las Lomas Knights on September 16.

THE RAMS hope to make up in speed what they lack in weight, particularly in the backfield.

Archie Allison saw plenty of action last year and gives experience and ability in the all important key spot at quarterback.

Jim Stephenson and Dave Moore are small but have breakaway speed once they get in the open. One of the real bright lights is Tom Foster at fullback, who tips the scales between 185 and 190. He was a standout as a sophomore last year until laid low with an injury.

The Rams are starting from scratch in many ways and whereas last year they were loaded and started fast in early games, it looks to be the reverse this year where experienced material is on the scant side.

CHANCES ARE it will take the Rams a few games and added experience to achieve their peak.

The tentative first string at present finds Dick Dole and Terry Hughes at end with Chuck Bray and Jim Hoaglund in the tackle spots. Tom Tarantino and Rick Ingals hold forth as guards while the center position looms as a battle between Roger Levy and Dave Sutch.

Chances are that changes will be many between now and the opener on September 16 with Coach Briggs and his assistants giving every candidate close scrutiny in order to come up with a few new "nuggets."

Nelson Snow Reaches Top Of Favorite's Race List

Add Nelson Snow to the growing list of stars as the hardtops roll again tomorrow night, with a 25-lap race heading the card, at Contra Costa Speedway.

The San Pablo pilot, winning the 100-lap feature race the other night as nearly all the "hot dogs" went by the wayside, solidified his position as the "most improved driver" at the quarter-mile strip.

NEARLY ALL the big names—Hugh Purdy, Johnny Franklin, Rod Zanoline and Gene Dudley—held the lead during the marathon but it was Snow, with another unheralded driver, San Francisco's Buzz Ball, winding up one-two when the checkered flag fell.

Napa's duo of Ted Gratriex and Dudley, running third and fourth, respectively, saved some glory for the "old pros" as point leader Le Roy Geving, Petaluma, finished far down the pack, along with others.

Snow's win was his second feature triumph of the year. The top East Bay driver is one of five pilots winning two semi-mains this year. He and Zanoline share the lead in trophy dash wins, each with four.

A PAIR of veterans normally seen in main events, Gil Richardson, Pleasant Hill, and Ray Travels, Rollingwood, who finished in that order in the 15-lap semi, shoot for the big one again.

Actually, Gil "lucked" in as Ted Montague, Hayward, winner of the trophy dash, his first of the year, was on top for 13 laps but locked bumpers with Steve Mentch, Oakland, on the last lap. When they untangled, Montague crossed the line 12th, Mentch 13th.

Ladies' Blind Team Winners Listed by Orinda

The Orinda Country Club has announced the following results of last Thursday's ladies day blind partners tevent.

First class: Mrs. A. D. Korkin and Mrs. Marshall Steele, 196-44-152; Mrs. Louis Mitchell and Mrs. James Cadien, 199-45-154; Mrs. Edward Bergen and Mrs. Donald Watson, 198-37-161.

PRINTING
• OFFSET
• MIMEOGRAPHING
• DIRECT MAIL
YE 4-6221
The Mail Box
1601 LOCUST ST.
WALNUT CREEK CALIFORNIA

It's a Family Affair . . .
GO GIMBO'S!
Come in and relax and dine after a hard day of work or play. Tonight let us serve YOU. No dishes to wash, no hot kitchen for you. Taste our charbroiled steak, cool salads . . . ummm, nice!
WE'RE INFORMAL . . . COME AS YOU ARE!
only $1.75 up
Gimbo's
RESTAURANT & LOUNGE
HILTON CARTE BLANCHE
at the Fabulous Rheem Shopping Center in Rheem . . . DR 6-5270

THE RED MILL
FOR THE DINE OF YOUR LIFE!
On Mt. Diablo Highway, between Orinda and Lafayette, turn off on Acalanes Road. Watch for the big RED MILL sign.
TONIGHT! At JAY BEDSWORTH'S
THE RED MILL

Tim's RESTAURANT & LOUNGE
enjoy our famous, juicy
PRIME RIBS of BEEF
"A delightful spot to dine"
NEW BEAUTIFUL
1280 S. Main St. YE 5-8155
WALNUT CREEK
Tim's

Gil's in the Heart of the Broadway Shopping Center
PRESENTS
MIKE JOHNSON COMBO
Playing Nightly for Your Dancing Pleasure
Gil's
Broadway Shopping Center — Walnut Creek
Contra Costa's Center of Attraction

Berkeley Savings Offers You...
SAFETY
Your savings, insured to $10,000 by the Federal Savings and Loan Insurance Corporation, Washington, D.C., are as safe as America itself!
STRENGTH
Berkeley Savings is Contra Costa County's *strongest* savings and loan association. Safety-reserves more than *double* legal requirements!
SERVICE
Avoid parking problems by using our helpful drive-in teller's window; free parking on our own lot—or save-by-mail—we pay the postage.
4½% current annual rate
Funds placed by the 10th earn from the 1st
Safety for Savers Since 1922
INSURED UP TO $10,000
Berkeley Savings
AND LOAN ASSOCIATION
WALNUT CREEK OFFICE
1555 Bonanza Street • YEllowstone 4-7600
Also—Berkeley*, North Berkeley, Oakland, Vallejo, Fremont
*Home Office
MEMBER FEDERAL HOME LOAN BANK

HYDRAMATIC SPECIAL
MOST EXCHANGE AUTOMATIC TRANSMISSIONS COMPLETE
99.50
WRITTEN WARRANTY
TRANSMISSION ADJUSTED WHILE YOU WAIT 4.95
TAXES NOT INCLUDED
OLDEST SPECIALIZED AUTOMATIC HOUSE IN THE WEST
HOLLIDGE HYDRAMATIC SERVICE
1532 MT. DIABLO BLVD. YE 4-1330
WALNUT CREEK

STORK CLUB

SPILKER—A son was born to Mr. and Mrs. Carl Spinker of Danville on August 25 in Alta Bates Hospital.

RUTHERFORD — A daughter was born to Mr. and Mrs. Hal E. Rutherford of Orinda on August 29 in Alta Bates Hospital.

SMITH—A son was born to the Reverend James Smith and Mrs. Smith of Orinda on August 30 in Alta Bates Hospital.

VOIGHT—A daughter was born to Mr. and Mrs. James Voight of 758 Harvard Drive, Pleasant Hill on August 24 in Concord Community Hospital.

TVEITMOE—A daughter was born to Mr. and Mrs. Neale Tveitmore of 1818 Poplar Drive, Walnut Creek on August 25 in Concord Community Hospital.

CROSSET—A son was born to Mr. and Mrs. Bruce Crossett of 100 Byron Drive, Pleasant Hill on August 26 in Concord Community Hospital.

DORENZO — A daughter was born to Mr. and Mrs. Gary Dorenzo of 2056 Eleanora Drive, Pleasant Hill on August 29 in Concord Community Hospital.

STURGIS—A son was born to Mr. and Mrs. Eugene Sturgis of 217 Lucinda Lane, Walnut Creek on August 29 in Concord Community Hospital.

HALL—A son was born to Mr. and Mrs. Leland Hall of 2371 Tice Valley Boulevard, Walnut Creek on August 30 in Concord Community Hospital.

FAIRCLOUGH—A daughter was born to Mr. and Mrs. Richard Fairclough Jr. of 957 North Gate Road, Walnut Creek on September 1 in Concord Community Hospital.

COLBO—A daughter was born to Mr. and Mrs. Harvey Colbo of 1964 Third Avenue, Walnut Creek on September 1 in Concord Community Hospital.

McELROY — A daughter was born to Mr. and Mrs. Joseph McElroy of 1797 Oakland Boulevard, Walnut Creek on August 30 in Kaiser Foundation Hospital.

ESTENSON—A son was born to Mr. and Mrs. Leo Estenson of 291 Valle Vista, Danville on August 31 in Kaiser Foundation Hospital.

APPLEBEE—A son was born to Mr. and Mrs. Robert Applebee of 157 Angelia Avenue, Alamo on September 1 in Kaiser Foundation Hospital.

SORENSON—A daughter was born to Mr. and Mrs. Glenn Sorenson of 148 Los Cerros, Walnut Creek on September 1 in Kaiser Foundation Hospital.

BRANSON — A daughter was born to Mr. and Mrs. William Branson of 111 Ygnacio Court, Walnut Creek on September 1 in Kaiser Foundation Hospital.

SWANSON — A daughter was born to Mr. and Mrs. Ivar Swanson of 1648 Poplar Drive, Walnut Creek on September 2 in Kaiser Foundation Hospital.

CORREA—A daughter was born of 2096 Walnut Boulevard, Walnut to Mr. and Mrs. Robert Correa Creek on September 2 in Kaiser Foundation Hospital.

JOHNSON—A son was born to Mr. and Mrs. Carl Johnson of 32 Marlee Road, Pleasant Hill on September 3 in Kaiser Foundation Hospital.

KRAUSE—A son was born to Mr. and Mrs. Elmer Krause of 115 Hubbard Avenue, Pleasant Hill on September 3 in Kaiser Foundation Hospital.

OVERSTREET — A son was born to Mr. and Mrs. Leslie Overstreet of 1946 Meadow Road, Walnut Creek on September 4.

THE REAL WORKERS during political campaigns are the area club leaders, like these of the Democratic Party which opened a headquarters at 2101 Pacheco Street, Concord. The "Dollars for Democrats" drive is next weekend. Left to right, Mrs. Jack Hubner, president of the Orinda Democratic Club; Mrs. Douglas Page, Lafayette Demo Club; Laurie Weeks, Youth for Kennedy; Fred Wrazel, president of the County Federation of Democratic Clubs. —Sun Photo by Bob Rush.

William Curtis Aboard Hornet

Marine Lance Corporal William C. Curtis, son of Mr. and Mrs. Jack Curtis of 3229 Sweet Drive, Lafayette, is serving aboard the anti-submarine warfare aircraft carrier USS Hornet operating with the Seventh Fleet in the Far East.

The Hornet is expected to visit several ports in Japan, as well as Hong Kong and the Republic of the Philippines.

GRODINS OF CALIFORNIA

THE TENNIS SHOE: JACK PURCELL! $8.95

Justly popular for action and relaxin'...with exclusive rigid arch support, soft cushion, famous fit.

Winthrop styles from $8.95/Florsheim Shoes Start at $19.95

Open Mon. & Fri. Nites, Broadway, Walnut Creek

Sign Up NOW!

The beautiful new RHEEM BOWL is now ready for you, with the best in modern alleys and fun facilities.

See the GALAXY ROOM, COFFEE SHOP, and lavish furnishings all designed for your pleasure.

NOW IN THE PROCESS OF FORMING WINTER LEAGUES. DON'T BE LEFT OUT!

See Bob Tank, Bowling Manager, or Hal Halderson, Assistant Bowling Manager.

Or Phone DR 6-4495 right away!

Be among the first to bowl in Contra Costa County's most lavish bowling center . . . over a million dollars worth of entertainment equipment awaits your pleasure.

LADIES . . .
BRING THE CHILDREN!
SUPERVISED PLAYROOM
AT YOUR DISPOSAL

FUN FOR YOUR WHOLE FAMILY
at the
RHEEM BOWL
DR 6-4495
RHEEM CENTER • MORAGA

In which **GRODINS** Shows You How to Buy All the Clothes You Need and Pay for them Conveniently.

GRODINS 12-WAY WARDROBE

Dresses you for success with all the clothes you need for every occasion!

Nowadays buying clothes haphazardly one suit at a time is old-fashioned . . . when you can buy a whole closetful of clothes . . . perfectly coordinated for every occasion . . . for little more than the price of a single suit! **GRODINS EXCLUSIVE 12-WAY WARDROBE PLAN** enables you to dress with refreshing variety every day in the year . . . and get more wear out of your clothes, too! Pay for this complete dress-for-success wardrobe the modern way . . . as you do for your home or car . . . it's as painless as $12 a month or 40c a day. If there's a sounder clothing buy in America . . . show us!

WHEN DID SO LITTLE BUY SO MUCH?
2 THOROBRED ALL WOOL SUITS
(Flannels, Worsteds, or Tweeds, year 'round or lightweight, Continental, Authentic Natural Shoulder, and newest 3-Button Models.)
1 THOROBRED ALL WOOL SPORT COAT
2 PRS. THOROBRED ALL WOOL SLACKS
3 COATS X 4 TROUSERS — 12 SMART MIX MATCH OUTFITS
ONLY $156* COMPLETE
After $12 Down Payment—PAY ONLY $12 A MONTH
*plus sales tax and service charge

12 DIFFERENT OUTFITS! **12 MONTHS TO PAY!** **12 DOLLARS PER MONTH!**

GRODINS OF CALIFORNIA

Open Mon. & Fri. Nites — Broadway — Walnut Creek

Rotary Tiller Can Make Sowing New Lawn Easier

Here are items for local gardeners to check this week:

If you're sowing a new lawn this month, rent a rotary tiller to make your job easy and use it to work in manure and other humus at the same time.

Start looking around at other gardens to see which roses have started to look their best again. Mark your favorites for a place in your own garden.

Keep feeding tuberous begonias and fuchsias to prolong their bloom into next month.

Get going with those annuals for winter. A flat full of calendulas, cinerarias or stock will brighten even the darkest days.

Dwarf citrus can be put in now in tubs or in the ground.

Sun Home and Garden

Your Garden

Oleander Tops List of Plants that Love Sun

Like beauties in bikinis, some shrubs just can't get too much sun. They soak it up, thriving in its hottest blasts, sulking at the mere thought of shade.

They are good plants to know, ideal for the sunny side of the house where reflected heat can wilt all but the toughest customers.

WE ASKED the California Association of Nurserymen to list a favorite half-dozen of these heat resistant shrubs recently. And here they are:

Oleander is almost a unanimous first choice with C.A.N. members up and down the state. It stands any amount of sun and seems to flower well only when the heat is on. You'll find a good selection of colors, ranging from white to red with lovely shades of pink and rose along the way.

The intriguing Red Bottle Brush deserves a long look from gardeners who don't know it. It is a sun lover from way back and draws favor for its pattern of growth, which is stiff and brittle, ideal against a wall. You can't miss the summer blooms. They look just like bottle brushes, only prettier by far.

BUSH Germander's silvery gray foliage makes a pleasant contrast to redwood or other dark walls in full sun. It can be pruned or sheared to fit the foundation next to a driveway or left to form a well-rounded shrub five feet high and wide. Small blue flowers will reward you through much of the year with Bush Germander.

Rock Roses cannot be denied a place on your list of sun-tolerant shrubs. They thrive in heat and are native-like in their ability to stand drought. These are common shrubs with an uncommon talent for looking bright under the toughest conditions.

Grodins Marks Golden Year for Bay Area Shops

Grodins, popular East Bay men's furnishing store with a branch in the Broadway Shopping Center, celebrated its 50th anniversary at a dinner in Oakland last Wednesday.

Arnold Michaels, the firm's president, and M. B. Michaels, the vice president, honored 150 Grodins employees, including A. K. Schwartz, the employee with the longest tenure.

Schwartz received a pin honoring his 48 years of service to the company. He is now semi-retired in the Oakland headquarters of the firm.

Mrs. Winifred Wilson, an employee of 25 years' standing, started in the credit department of the Oakland store and is now in charge of the credit department of the Walnut Creek store.

The first Grodins store was opened in 1909 on Washington Street in Oakland, and the firm has been at its present location, 12th Street and Broadway, since 1924. In 1963, it is planned to more than double the present space, perhaps at a new location.

Grodins' first suburban store was opened in Walnut Creek in 1951, followed by Hayward in 1953, San Jose in 1957 and Alameda in 1959. Construction is under way on a Sacramento branch, the largest suburban men's store in the state.

Vision Screening Program Finance Will Be Shifted

Eighteen school districts which received vision screening services from the county superintendent's office last year will finance their own in 1960-61.

Fifty-five cents per capita will be spent to check the vision of about 8200 primary grade children with the Modified Clinical Technique, a test originated in Contra Costa County and now being adopted elsewhere.

"AS PROPOSED when the program was set up, the vision screening will now be supported by the districts themselves," said County Superintendent Floyd Marchus.

"This is a characteristic service of the county superintendent's office — helping find new and improved ways of doing things and introducing them to the local school district," he said.

MCT, as the test is known, was cooperatively developed by the Contra Costa County School and Health Departments and optometrists and ophthalmologists of Stanford and the University of California.

All but six districts enrolling elementary age children have elected to use MCT again. By state law school districts are required to test the vision of school children before they leave the primary grades, in compliance with which the new test has proved more accurate than older methods—approximately 89 per cent accurate as compared with 30 per cent.

IT ALSO frees the classroom teacher of the task of vision screening, now performed by a corps of eye doctors, said Dr. Harold Weatherbe, administrative asistant on the county superintendent's staff and coordinator of the vision screening.

Doctors performing the eye screening in 1960-61 will be Henry W. Mohr of Walnut Creek and Cora Brabazon of San Francisco, in Sheldon and San Pablo; Ross S. Griffin of Concord, Orinda-Lafayette area and Pittsburg; Kenneth B. Hoh of Oakland and James Durkin of San Leandro, San Ramon Valley, Pinole-Crockett area and Martinez area; and Raymond Kan of Oakland and S. L. Johnson of Berkeley, Mt. Diablo area.

THE SCHEDULE:

Alamo District, September 26-28; Orinda, September 26 to October 3; Mt. Diablo, September 26 to December 16.

Danville-San Ramon, September 29 to October 10; Moraga-Canyon, October 12-17; Lafayette, October 18 to November 4.

Government Surplus Sales

NOW anyone can buy DIRECT from U.S. GOVERNMENT SURPLUS DEPOTS by mail for yourself or for resale. Cameras, binoculars, cars, jeeps, trucks, boats, hardware, office machines and equipment, tents, tools and tens-of-thousands of other items at a fraction of their original cost. Many items brand new. For list of hundreds of U.S. Government Surplus Depots, located in every State and overseas with pamphlet "How Government Can Ship Direct To You," plus procedures, HOW TO BUY and how to get FREE SURPLUS, mail $2.00 to SURPLUS SALES INFORMATION SERVICES, P.O. Box No. 1818, Washington 5, D.C.

You Can Help Volunteers!

Clinic assistants to work with the County Health Department team and teacher assistants for the mentally and physically handicapped children are among the more interesting volunteer jobs needing to be filled for the fall program of the Volunteer Bureau of Contra Costa, a United Crusade agency.

Mrs. C. W. Stimpson of Danville, president of the bureau, said, "Everyone has a talent which can be put to good use in multiple placements that also include typists and telephoners for the many agency offices.

"No one ever need be bored, feel unwanted or unneeded. There is always a place in one of the many community organizations where their time and efforts would be greatly appreciated.

"The bureau is in effect an opportunity center for citizens who wish to donate spare time and talents to groups dealing with health, welfare, recreation, and cultural activities," Mrs. Stimpson said.

"WE ARE the connecting link between the organizations in need of volunteers and the men, women, and teenagers who are willing to serve. The volunteer is carefully selected to make certain that no paid employee is replaced.

"Actually the volunteer generally enables an agency to broaden and improve its program. Volunteers frequently assume a regular responsibility for several hours a week to perhaps several days, depending on the need."

Currently the bureau serves 56 public and private agencies and added 82 new groups during April 1959 to March 1960 with an estimated 644 individuals referred of which 182 were newly involved, Mrs. Stimpson added.

Groups include the County Health Department, County Hospital, city recreation departments, school libraries, Red Cross handicapped swim programs and transportation; Cerebral Palsy Society; clinics; County Heart Association; American Cancer Society; Mt. Diablo YMCA; Community Welfare Councils, and United Crusade agencies.

THE BUREAU also maintains several special projects. These are the Christmas Bureau; Directory of Organizations; Summer Teen Job Placements; Community Calendar of Events; Friendly Visiting (elderly citizens in boarding and rest homes); and information and referrals (up-to-date information on the community).

Anyone with spare time who would be interested in serving in the clinic, teacher assistants, typing or telephoning is urged to call the bureau headquarters at 2030 North Main Street, Walnut Creek, at YE 4-0424. Executive Director Mrs. Sigrid G. Salmon will be happy to furnish additional information.

The Volunteer Bureau of Contra Costa is one of 21 member agencies of the Contra Costa United Crusade.

CORDWOOD
For your winter fireplace .... 16" & 24"
Bamboo walnut knocking poles
Farmers YE 4-2564
FEED - GARDEN - PET SUPPLIES
1201 Mt. Diablo Blvd. (Across from Lucky's Parking Lot)

Need an Extra Day to Shop? Check This Guide for
SUNDAY SHOPPING
Building Materials • Sun. 9-12
Garden Supplies — Feed and Fuel
DIAMOND K SUPPLY
Mt. Diablo Blvd., Lafayette AT 4-4477
Paint - Hardware - Garden Equipment
Equipment Rentals • Sun. 9-12
LAFAYETTE RENTAL AND HARDWARE
3697 Mt. Diablo Blvd. AT 4-4438

See your Olympic Dealer Today

For the BIGGEST tire value of your life:
Ask for Pulver's "Power-Pull"
RECAP NOW FOR
Back-to-School
SAFE DRIVING
•
2-HOUR SERVICE
•
GET
25% More Wear Than No. 1 New Tires!
Don't Compare with 2-3-4-5 Line Tires
Pulver Recap Service
Roy Pulver, Owner
1849 Mt. Diablo Blvd. WALNUT CREEK
YEllowstone 4-5520

ANYONE CAN BUILD, PATCH, OR REPAIR WITH MIX-KWIK
READY TO USE PRODUCTS
PATCH • PLASTER
CONCRETE • MORTAR
STUCCO • BLACK TOP ASPHALT
BONDING ADHESIVE

LESS WORK!
NO WASTE!
BUY MIX-KWIK FROM YOUR FAVORITE DEALER

SWIMMING POOL OWNERS
. . . Now Is The Time To . . .
1. Install a heater for your fall swim parties.
2. Replace your worn out filters for a new sand or earth filter.
3. Repair your leaky & squealing motors and pumps.
4. Have your aquaslide installed.
5. Order a pool cover for winter.
BERMUDA-LANDON
POOL SERVICE AND SUPPLIES
3405 Mt. Diablo Blvd. AT 3-3010

WANT TO ADD-ON TO YOUR HOME
or make changes in the rooms you already have?
Popular changes nowadays are the creation of that all-important "family room"...an all electric kitchen...an extra bath. Such improvements will...
• KEEP YOUR HOME YOUNG!
• INCREASE ITS VALUE!
• ADD TO YOUR LIVING PLEASURE!
It's easier than you think to construct—AND FINANCE—these improvements. Custom Construction Company has experts who will help you—work starting now!
SPEED IN CONSTRUCTION!
Work started immediately...No Delays...No Interruptions...Fast and thorough from start to immaculate cleanup!
Expert help with all the details from
PLANNING THROUGH FINANCING
Call for an ESTIMATE
CUSTOM CONSTRUCTION CO.
2076 Mt. Diablo Blvd. • Walnut Creek
YEllowstone 4-9318
A subsidiary of The Osmundsen Co.

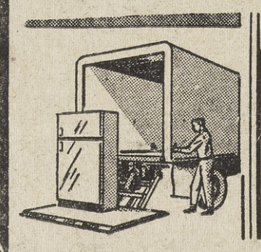
WALNUT CREEK TRUCK RENTAL
LOW RATES
Hydraulic Lift Gates
#1 — 1322 S. Main, W.C.
#2 — Oak Park & Putnam
YE 4-9858 YE4-9855

Just in . . .
WALNUT KNOCKING POLES
Start preparing now for fall planting.
Bring your problems to us . . . for free, expert advice.

Open 9 to 6, Monday thru Saturday — Sunday 9 to 5
PLEASANT HILL NURSERY
P • H GARDEN CENTER
1531 Oak Park Blvd. (Corner Oak Park and Contra Costa Hwy.)
2 Miles North of Walnut Creek

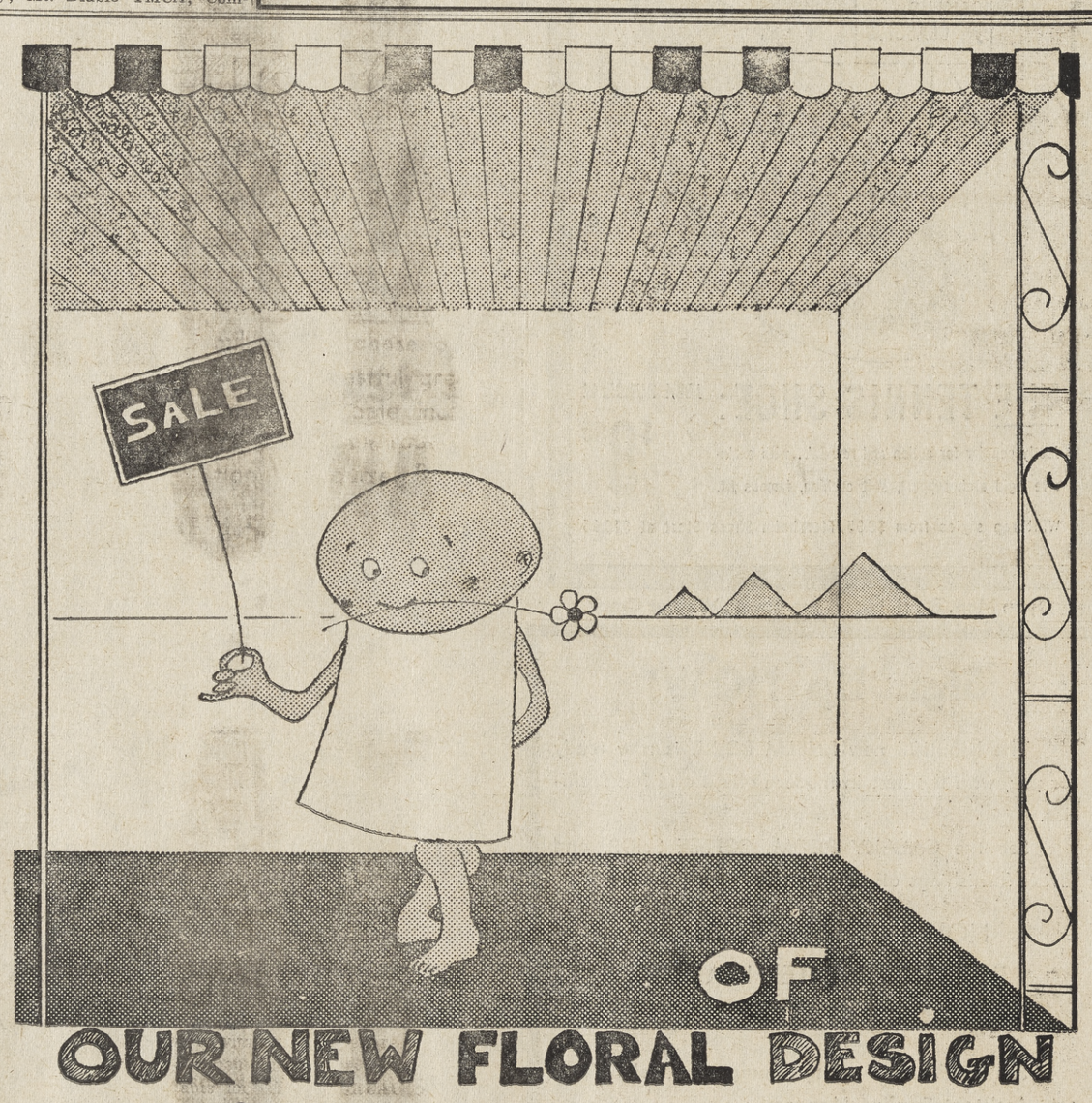

OUR NEW FLORAL DESIGN
PATIO COVERS
AIR-VENT
Now, for this limited sale only, it is possible to save 20% on a factory mill run purchase of our beautiful new floral under-design. Pattern is in cool, eye-restful green with 18 baked enamel colors to choose from for your trim. Sale includes ornamental aluminum columns and installation. Why not call today for free estimate while this stock lasts. No obligation, of course. Bank terms to suit every budget.
Oakland OL 4-5434 370 40th ST.
Lafayette AT 4-7156 3511 MT. DIABLO BLVD.
Walnut Creek YE 4-5960
AIR VENT ALUMINUM AWNING CO.

THIRD SECTION

ORINDA SUN

Friday, September 9, 1960

HOSTESS QUEEN for the national football festival at Berkeley will be Lynne Henrietta, 15 Diablo Circle, Lafayette. A University of California senior, Lynne was picked in competition at the campus.

Local Girl To Be Festival Queen

Lynne Henrietta, 20-year-old University of California senior, has been chosen hostess queen for the 15th annual National Football Festival at Berkeley September 13-17, it was announced by Walt Kolasa, president of the Berkeley Junior Chamber of Commerce, sponsors of the event.

The daughter of Mr. and Mrs. J. Gordon Henrietta, 15 Diablo Circle, Lafayette, Lynne was picked in competition at the UC campus through the Oskie Dolls' program.

THE FIVE-DAY festival signals the arrival of collegiate football, which features the Golden Bears of California against Tulane University in local opener at Memorial Stadium Saturday afternoon, September 17.

Two traditional events during football festival week are the Parade of Lights, Friday, September 16, and the glittering Coronation Ball, Saturday, September 17, at the Hotel Claremont. "Miss Football of 1960"—a competition among 13 coeds from colleges and universities across the nation—will be crowned at the ball.

MISS HENRIETTA will go to Los Angeles next Friday to greet the visiting queen candidates. They'll arrive in a group at San Francisco International Airport Tuesday, September 13, to begin a whirl of activities in the Bay area.

A member of Alpha Phi sorority, the hostess queen is a history major and plans to be an elementary education teacher. She also hopes to travel extensively.

She is five feet, five inches tall, weighs 115 pounds, has brown hair and blue eyes.

County Civil Service Dept. Has Opening

Contra Costa County Civil Service Department today announced that they are currently accepting applications for the position of administrative assistant.

This job pays $676 to $821 per month and is open to college graduates with three years of full time paid experience in research investigation and reporting on organizational, fiscal, or personnel matters. County residence is waived for this examination.

Administrative assistant positions are located in several of the county departments. A newly established position in the county library will be filled as a result of this examination.

Rockefeller to Speak in County

Governor Nelson Rockefeller, campaigning for the Nixon-Lodge ticket, will be honored at an old fashioned box supper at the Municipal Auditorium in Richmond Wednesday, sponsored by the Contra Costa County Nixon-Lodge campaign committee.

Max Wilcox, Richmond attorney and first supervisorial district chairman of the county Nixon-Lodge campaign, is in charge of arrangements for the New York governor's visit.

TICKETS TO the 6 p.m. box supper have been made available to the public throughout the county, according to Mrs. Harold C. Bates, county campaign chairman.

They may be purchased in various areas by contacting the following persons: Paul Heffernan, Orinda; Thomas Van Voorhis, Walnut Creek; Mrs. Herbert Goranson, Lafayette; Jack Fries, Martinez; James Rath, Concord; Mrs. Alfred Affinito, Pittsburg; Victor Parachini, Antioch; Mrs. Robert Livermore, San Ramon; Mrs. Sidney Clark, El Cerrito; and Wilcox in Richmond.

Governor Rockefeller will arrive in the bay area Tuesday. Following a press conference and public reception at the San Francisco International Airport, he will go to Fresno for a speaking engagement.

WEDNESDAY, after attending a campaign breakfast in Sacramento, he will go to Palo Alto to address the 19th annual business conference of the Stanford Unier-sity Graduate School of Business, followed by an address at a public meeting on the Stanford campus.

Prior to his arrival in Richmond, Rockefeller will address the student body at the University of California at Berkeley.

Friends of Renaissnnce Will Meet at St. Mary's

Wine-tasting in the early California setting of the colonnaded garden patios at St. Mary's College will be one of the features enjoyed by the Friends of the Renaissance and guests when the group stages its annual gathering on the Moraga valley campus Sunday.

Strolling musicians will furnish a background of Italian music while guests sample varietal wines, furnished through the courtesy of Mont LaSalle Vineyards, Napa.

THE WINE-TASTING interlude is only one feature of the invitational affair, planned as a benefit for the establishment of a Chair of Italian at St. Mary's.

A banquet in Oliver Hall will climax the day's festivities, with Enrico Dell'Osso, Oakland attorney and civic leader, as principal speaker. A musical program featuring contemporary Italian artists and composers will follow the banquet.

THE FRIENDS of the Renaissance, organized last year to promote the study of the Italian language, is headed by Felix Chialvo, Oakland city councilman, and A. Anthony Bilotti, member of the Oakland Planning Commission.

The committee on arrangements for the annual benefit at St. Mary's includes Remond Sabatte, John P. Maffeo, and Joseph Brignole Jr., all of Oakland; Leo Ostaggi and Mario Delucchi of Piedmont; John Pricco, Berkeley; Frank De Bellis, San Francisco, and Peter Bertoglio, Pittsburg.

SIMON HARDWARE
Walnut Creek Store
NOW TAKING APPLICATIONS FOR EMPLOYMENT
SALES and OFFICE PERSONNEL
Full and Part Time
Employment Office Hours at our Walnut Creek Store (S. California and Botelho)
MONDAY THROUGH FRIDAY 1:00 P.M. to 8 P.M.
SATURDAY 8:00 A.M. to 5:30 P.M.
Enter west end of the building on S. California Street
Interviewing being done by California Department of Employment.

MARSHALL STEEL
Certified DRYCLEANING

HURRY! ENDS SOON HURRY!

BLANKETS Fresh and Clean

2 for only $2.59 SAVE $1.31

1 for $1.59 SAVE 36¢

SWEATERS and SKIRTS only 69¢

SHIRTS 4 for $1.09 Beautifully Laundered

MARSHALL STEEL Certified DRYCLEANING Quality Laundering

WALNUT CREEK
Locust at Bonanza (Next to the Post Office)
Newell and S. Main St. (Across from Safeway)

PLEASANT HILL
Oak Park & Patterson (In Reese Variety Bldg.)

LAFAYETTE
Mt. Diablo Blvd. & Happy Valley Rd.

ORINDA
74 Moraga Way (Opposite Blacks Market)

SLOANE

Sloane's crosses the bay saturday september 10

Photograph courtesy of San Francisco Maritime Museum

Since the days when the Clipper Ships docked in San Francisco Bay with cargoes of fine furniture for W&J Sloane, the name "Sloane's" has been synonymous with quality in home furnishings. On Saturday, at 12 noon, the doors will open on a *new* Sloane store—W&J Sloane of Walnut Creek—presenting a wonderful world of beauty for your home. You'll see the preview showing of Sloane's new and exclusive Million Dollar Collection of imported and domestic furnishings and accessories, brilliantly showcased in artful vignettes throughout the store.

Join Sloane's, Mayor Frank Marshall, and your friends at the OPENING CEREMONIES, 12 noon Saturday, September 10 · FALL FASHION SHOW, featuring fashions from Joseph Magnin, modelled by members of the Diablo Junior Museum Alliance
FLOWER SETTINGS by the Garden Club of Walnut Creek.

1272 BROADWAY IN THE BROADWAY SHOPPING CENTER · WALNUT CREEK · YE 5-8181 · W&J Sloane

SHOP IN COOL COMFORT AT CAPWELL'S-WALNUT CREEK . . . IT'S AIR-CONDITIONED

Capwell's
FINER STORES

New fall styles . . . cottons

BY HATTIE LEEDS

6.99

Most active dresses in your fall wardrobe are the Hattie Leeds drip-dry Dan River cottons you wisely choose at Capwell's! Perfect town or country fashions. **A.** Fall printed coat dress in grey, brown, green . . . sizes 12-20, 12½-22½. **B.** Eyelash clip-dot coat dress in blue, wine, brown . . . sizes 12-20, 12½-22½.

Capwell's Daytime Dresses, Second Floor, WALNUT CREEK

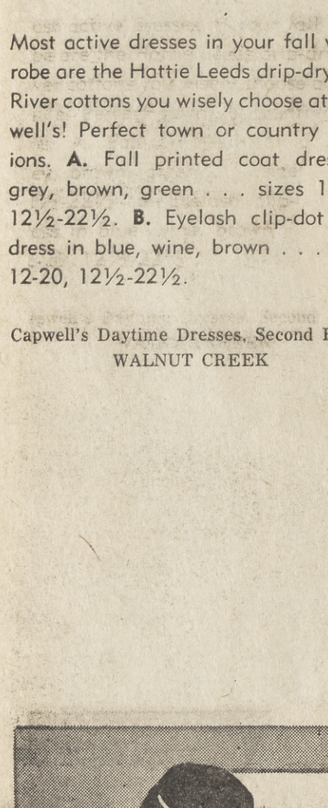

Back-to-school

GIRLS' GYM UNIFORMS

2.99

One-piece gym uniform in swing blue or white. Belted waist and snap front, bloomer leg. Sizes 10 to 20.

Sweatshirts in white only, crew-neck slip-on. S-M-L **2.50**

Children's Accessories, Second Floor, WALNUT CREEK

Capwell's Big Selection of

GYM SHOES BY KEDS

4.95 to 5.95

When it comes to gym shoes, Capwell's has the Big Selection of Keds for all kids! Girls' regulation white lace - to - toe oxford, 3½-10 ..... pair **4.95**
Boys' official Big League, in white or black, sizes 11-2½, **5.75;** 3-6 ..... **5.95**

Capwell's Children's Shoes, Street Floor, WALNUT CREEK

Big Selection

GYM WEAR FOR BOYS

It's Capwell's for the Big Selection of boys' gym wear . . ready now! Gym trunks, S-M-L . . . **1.59.** Supporters, S-M-L . . . **$1.** Gym shirts, S-M-L-XL, **2.99.** Sweatpants, S-M-L . . . **2.79.**

Boys' Wear, Street Floor, WALNUT CREEK

Outfit him now

BOYS' GYM SWEATSHIRT

2.49 and 2.99

Get him ready for gym with these sweatshirts from Capwell's. One style in crew neck; white, grey, sizes S-M-L **2.49**

Quarter-inch zippered style in grey, white, navy. S-M-L, . . . **2.99**

Boys' Wear, Street Floor, WALNUT CREEK

GREAT 3-DAY FUR EVENT

Thursday, Friday, Saturday . . . Sept. 8 - 10!

PLUS-QUALITY FUR STOLES, JACKI

Save on ranch mink stoles	*Suit stoles of dyed squirrel*	*Stoles . . . double-furred collars*
Pocket stoles . . . fully let-out. **$388**	Semi-let-out! Fabulous values! **$149**	Special! Beauties of dyed squirrel **$199**

Natural mink stoles, 4 shades	$388	Full skin dyed Japanese minks,	$199-$249
Natural mink bolster neck stoles	$388	Dyed broadtail jackets	$288-$499
Natural mink cowl neck stoles, 2 shades	$388	Dyed Persian lamb jackets	$199-$499
Natural let-out mink suit stoles	$499	Fully let-out natural mink stoles, double furred collars, "El Dorado" style	$697
Natural let-out mink larger stoles	$599		

All fur prices plus 10% Federal tax. Fur products labeled to show country of origin of imported furs.
NOTHING DOWN: up to 2 years to pay on your Capwell's CAP-Account

MEET MR. NICHOLS . . . eminent fur buyer will be in Capwell's Fur Department Friday, September 9th, 11:30 to 9:30 p.m. . . . to assist you in making selections.

Capwell's Furs, Second Floor, WALNUT CREEK

With "Marriage in Mind . ."

CAPWELL'S FASHION SHOW FOR BRIDES

Date: Saturday, Sept. 10
Time: 2:30 p.m.
Place: Bridal Salon, Second Floor Capwell's-Walnut Creek
No charge, of course!

All who have marriage in mind will delight in this Capwell's fashion show. It presents so beautifully a complete picture of Capwell's Big Selection for the fall bride and her bridesmaids. Remember the date . . . next Saturday, September 10th at 2:30 p.m.

ON SALE SAT., SEPT. 10! TUFTED DOT PANELS

Usually 2.59! Save on DuPont "Dacron"® polyester panels. Lovely hob dot tufted; white, beige, pink. Limited quantity. No phone or mail orders on these, please. each **1.59**

Capwell's Draperies, Street Floor, WALNUT CREEK

The smart shopper uses . . . a **CAPWELL'S CHARGA-PLATE**

CAPWELL'S-WALNUT CREEK STORE HOURS: *Mon., Thurs., Fri.* 9:30-9:30, *other days* 9:30-5:30; *S. Broadway; YE* 5-1111
ALL CAPWELL'S CHARGE ACCOUNTS GOOD AT ALL 4 CAPWELL'S STORES

Contracts Awarded By EBMUD

Contracts have been awarded by the East Bay Municipal District for two projects which will clear the way for construction of two major facilities in EBMUD's $283 million, 10 year expansion program.

Lee J. Immel of San Pablo was awarded the contract for excavating the site of the future Sobrante filter plant. The bid price was $513,657.50.

The site is in El Sobrante off San Pablo Dam Road between Castro Road and Amend Road. Actual construction of the filter plant is not scheduled until 1962.

The facility will supplement the present San Pablo filter plant in Kensington and will serve the area from El Cerrito north to Crockett, purifying up to 42 million gallons of water a day from San Pablo Reservoir.

The site of the dam itself and nearby borrow pits must be cleared within the next few weeks, since the contract for construction of the 22-million-gallon terminal reservoir is expected to be awarded before the end of October, and work to get started in December. The remainder of the clearing job must be completed by the spring of 1961.

Kirkpatrick Is Greyhound Vice President

C. D. Kirkpatrick of Walnut Creek has been named vice president-sales for Western Greyhound Lines in San Francisco.

He will head both Greyhound's advertising and sales programs.

Kirkpatrick has been general sales manager for Greyhound's 11-state western division since January, 1957.

HIS appointment as vice president-sales culminates 19 years service with Greyhound in the west, during which he has occupied various supervisory and managerial positions in sales.

Under Kirkpatrick's direction are the sales activities of hundreds of local agents, sales representatives and specialized sales divisions in the territory "west of the Rockies" encompassed by Greyhound's western division.

This is the largest of the seven divisions of the Greyhound Corporation, which operates over 100,000 miles of highway in the 48 states and several provinces of Canada.

Kirkpatrick, widely known as "Chuck," received his education in southern California schools and institutions of higher learning.

DURING World War II he served in the United States Marine Corps in the Pacific.

Kirkpatrick is a member of such organizations as the American Convention and Travel Institute and the California Mission Trails Association, of which he is president.

An ancient member of the reed family, Egyptian papyrus, is a current favorite in California's contemporary landscapes.

Abandoned Children Have 'Contact' With World

Contra Costa Juvenile Hall on the Arnold Industrial Highway is a familiar sight to many people, but few realize how many human beings spend a part of their lives in this big building, said Mrs. Russel Harmon, Juvenile Hall Auxiliary publicity chairman.

An average of 2000 boys and girls are admitted to Juvenile Hall each year, she said.

Some stay only a few hours, others stay as long as a year.

THESE BOYS and girls, ranging in age from two to 17, come to the hall for many reasons. Some because they are in trouble with the law, others through no fault of their own.

"Contra Costa County has no orphanages in the old sense of the word," she added. "But even though an enlightened society can do away with these institutions, we still have homeless children.

"These orphans and children that are taken from unfit homes are taken to Juvenile Hall to a section called the cottage," Mrs. Harmon continued.

Juvenile Hall is divided into four sections—two for delinquent boys, one for delinquent girls, and one for the abandoned children.

State law requires that the delinquent children have no contact with the cottage children, therefore, even though they are under the same roof, locked doors seperate the sections.

AS SOON as the abandoned children enter the hall they become wards of the court.

Some are placed with relatives who care for them.

Others are fostered by responsible families. The children who are placed in foster homes receive financial assistance from county funds.

Mrs. Harmon said, "When these children arrive at the hall they have experienced a severe emotional shock.

"EVEN THOUGH they may have come from an unfit home, with sordid living conditions, it is the only home they know.

"Though their stay at the hall may be short, it is a crucial period in their lives. These children are ably cared for by the county probation department. They have trained personnel to help these children adjust to a new and frightening world.

"Since these children stay in the hall only a short time, how comforting it would be to know that someone outside the hall knew they were there and cared what happens to them. All of us need the feeling that somebody cares."

Mrs. Harmon continued, "The Juvenile Hall Auxiliary can be your contact with these abandoned children.

"THE AUXILIARY offers assistance to the professional staff of Juvenile Hall by providing materials, equipment and personal service for the delinquents as well as the abandoned children.

"Formed and incorporated in 1955, the Juvenile Hall Auxiliary is a community sponsored, nonprofit organization.

"In its association with the Hall, the Auxiliary knows what is needed in the way of help you can provide. It may be sports equipment, good books, scholarship funds.

"It may be crafts, dramatics and music instruction.

"THE NEED may call for a voluntary library worker to discuss books with teenagers, or merely someone to read and play with the younger children, she said.

"Whoever you are, wherever you live, you have something to give. Let our abandoned children know that 'Somebody cares,'" she added.

Whooping Cough Cases Increase Countywide

"There has been a sharp increase in the incidence of whooping cough in the county during the past month," Dr. John Baier, assistant health officer, reported. Twenty-one cases were reported since July 26 as compared to only 13 cases for the rest of the year. Most cases occurred in small children who were not immunized or were only partially immunized.

Whooping cough is still a serious illness, especially for small children. The illness may last for one to two months and the period of contagiousness is at least three weeks. In any family a month long illness is a trying ordeal for the entire family, but especially so when the contagious period is so long.

Dr. Baier pointed out that the seriousness of this illness can be greatly reduced by proper immunization of all children under age six. He urged that all parents whose children are not yet protected against whooping cough see their personal physician now or attend a Health Department clinic.

Rhodes
the New name for KAHNS

SHOP IN AIR-CONDITIONED COMFORT; CAPWELL'S-WALNUT CREEK IS COOL!

Capwell's FINER STORES

Patterns at top left:
Avon Cottage, 7.99; Indian Tree, 9.95

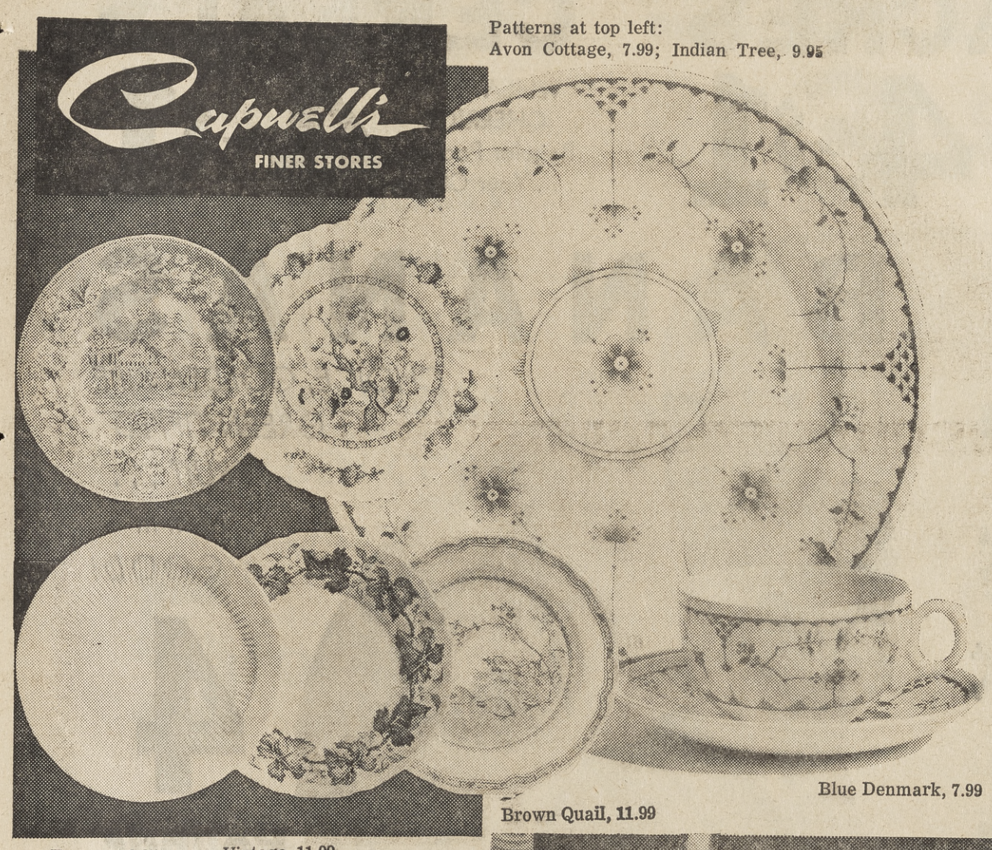

Blue Denmark, 7.99

Brown Quail, 11.99

Empress 9.95 Vintage, 11.99

ANNUAL ENGLISH DINNERWARE SALE

7.99 to 11.99

Famous names: Wedgwood, Johnson Bros., Ridgeway and others from Capwell's big selection of English dinnerware. 20-pc. starter sets for 4: dinners, salads, bread/butter, cups, saucers. Save 15% on open stock.

Shown	usually	sale	Shown	usually	sale
Blue Denmark	12.80	7.99	Indian Tree	22.40	9.95
Avon Cottage	12.80	7.99	Empress	15.80	9.95
Brown Quail	15.80	11.99	Vintage	20.80	11.99
Not shown:					
Blue Lille	11.80	7.99	Regina	15.80	9.95
Burslem	12.80	7.99	Bombay	15.80	9.95
Wild Rose	12.80	7.99	Chelsea Pink	15.80	11.99
Pink Pheasant	12.80	7.99	Road Home	19.00	11.99
Kingston	15.80	9.95			

Capwell's Dinnerware, Street Floor
WALNUT CREEK

Mighty powerful! 1½-H.P.
SUNBEAM VACUUM
89.95

Nothing down, $5 monthly on your CAP-Account

More power for your cleaning day. New design lets you stand the Sunbeam on end for stair-cleaning and storage. Big dust bag! **Turbine Brush** fits vacuum above . . . helps it clean like an upright. Not shown, **26.95.**

Capwell's Appliances, Street Floor
WALNUT CREEK

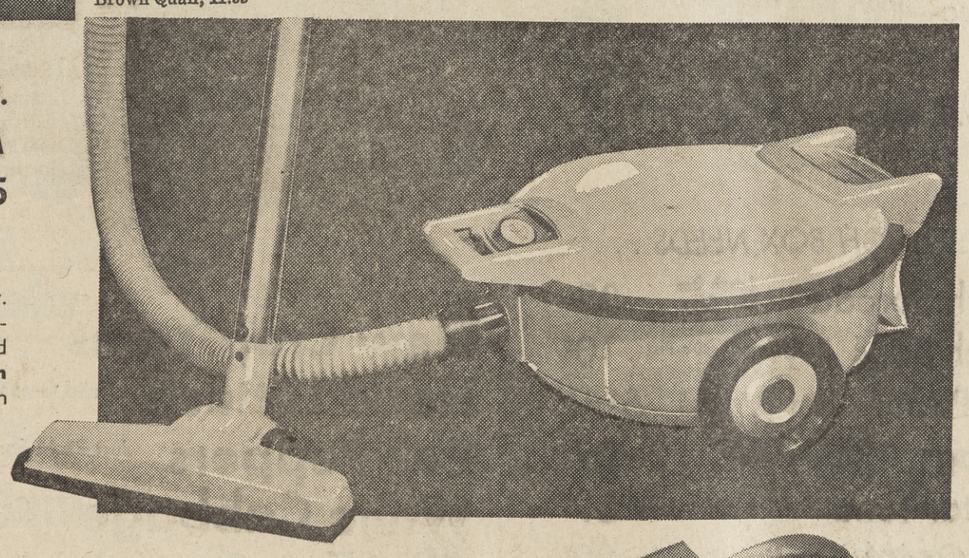

Adjustable food guide
6¼" FOOD SLICER
4.95

Roasts and sandwich meats slice up quickly and evenly with this handy slicer. Use it for vegetables, even for French bread. With 6¼-in. cutter.

Capwell's Housewares, Street Floor
WALNUT CREEK

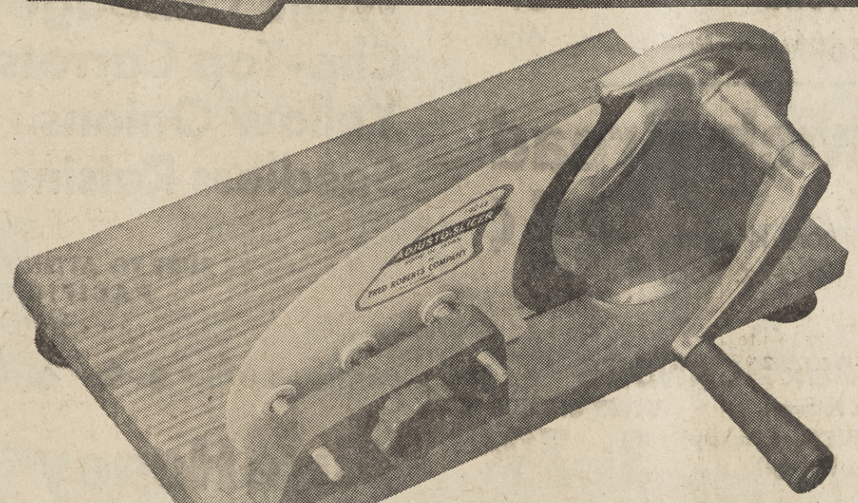

The smart shopper uses . . . a **CAPWELL'S CHARGA-PLATE**

Capwell's-Walnut Creek: *Mon., Thurs., Fri.* 9:30-9:30, *other days* 9:30-5:30; *S. Broadway; YE* 5-1111

ALL CAPWELL'S CHARGE ACCOUNTS GOOD AT ALL 4 CAPWELL'S STORES

PARK THEATRE LAFAYETTE Phone AT 4-4533

NOW PLAYING

Jerry Lewis
'BELL BOY'

AND

JOHN WAYNE
WILLIAM HOLDEN
"Horse Soldiers"

STARTING WED., SEPT. 14th
"The Apartment"

EL REY THEATRE YE 4-4465

ENDS SATURDAY
SEPTEMBER 10th
THE APARTMENT

SUN.-TUES., SEPT. 11-13
THE MOUSE THAT ROARED
with
Peter Sellers
Also
Crack in the Mirror
Orson Wells

MATINEE
SAT., SEPT. 10 — 2 p.m.
Seven Little Foys
PLUS 4 CARTOONS

CRESCENT'S BEST BUYS

SPECIALS for Tuesday, Wednesday and Thursday

Astonishing Offer for Limited Time Only!

FREE! nationally advertised Man's or Lady's TIMEX WATCH

with the purchase of this marvelous New Norelco® SPEEDSHAVER With ROTARY BLADES

WORLD'S LARGEST SELLING ELECTRIC SHAVER!

at only $24.95 50¢ A WEEK

Timex Watch FREE!

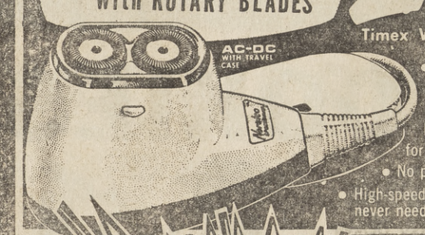

- Flip-top head springs open at push of button for easy cleaning
- No pull—no pinch
- High-speed brush motor never needs oiling

NEW 1961 MODEL

Admiral TABLE RADIO $9.95

For Little More Than The Cost of Repairing Your Present Set!

FREE! EXTRA BONUS

HARPERS CHARGER-AC ELIMINATOR with the purchase of

Transistor Batteries last 3 times as long! Transistor Radios play on house current!

6 TRANSISTOR POCKET RADIO

- BATTERY
- LEATHER CASE
- EARPHONE

$19.95 50¢ Week

ALUMINUM FOIL 25 FOOT ROLL... 4 FOR $1 HURRY! GET YOURS NOW EXTRA!

3-IN-1 FLASHING BLINKER-SPOTLIGHT

- Red blinker flashes warning!
- Bright white spotlight throws powerful beam!
- Switches on blinker, spotlight, or both together!

RED BLINKER RAISES UPRIGHT!

$1.00 ★

CRESCENT Jewelers

THE FRIENDLIEST CREDIT JEWELERS IN THE WEST

1443 Broadway Plaza
WALNUT CREEK
Phone YE 4-7625
Open MON. & FRI. Nites 'til 9

Voter Registration Now In Progress Countywide

A heavy registration of Contra Costa County voters is in progress. Many persons have never been registered, while others have moved since their last registration and are required to re-register.

Walter T. Paasch has appointed registration deputies throughout the county. At present there are over 500 registrars or locations available where a person may register.

SINCE registration for the November 8 general election closes on September 15, Paasch urges potential voters to attend to registration as early as possible to assist in election preparation.

To be eligible a voter must by election day be 21 years old, have one year state residence, 90 day county residence and 54 day precinct residence. Anyone failing to vote in the 1958 elections must also re-register.

As a special service, the League of Women Voters of Concord Diablo Valley, a son-partisan organization, is prepared to register voters.

LEAGUE members will be stationed at convenient locations throughout the central Contra Costa County area through September 15 which is the deadline for registration.

Members of the League will be on duty to register at the following times and places: Lafayette, Safeway, September 1, 8, 14, 15, 7:30 to 9:30 p.m.; Firehouse, daily 9 a.m. to 5 p.m. (this is a service provided by the firemen of Lafayette);

PINEAPPLE JUICE
Dole—46-oz. Can
SELECT RIPE OLIVES
Senor, Picnic Size—9-oz. Can
EGG NOODLES
Fischer's, Medium or Wide—12-oz. Package
CHOCOLATE MORSELS
Nestle's—6-oz. Bag
WHITE MARSHMALLOWS
Roxbury, Fluff-i-est—1-lb. Plio Bag
CHUNK STYLE TUNA
Sea Trader—6½-oz. Can
YOUR CHOICE
4 for $1

GARDENSIDE TOMATOES
28-oz. Can
DEL MONTE SPINACH
Early Garden—No. 2½ Can
MANDARIN ORANGES
Town House—11-oz. Can
WHOLE APRICOTS
Sundown, Unpeeled—No. 2½ Can
GRAPEFRUIT
Highway, Broken Segments—16-oz. Can
KADOTA FIGS
Highway, Whole Split—16-oz. Can
YOUR CHOICE
5 for $1

SAFEWAY'S GREATEST

COOKIES
SUGAR
Busy Baker
1-lb. Package
3 for $1

SOUP
TOMATO
Campbell's
10½-oz. Can
9 for $1

PEACHES
CLING
Del Monte
Sliced or Halves
29-oz. Can
4 for $1

CEREALS
WHEATIES or CHEERIOS
Regular Package
. . . Your Choice
4 for $1

Gerber's BABY FOODS
Strained, Assorted, Regular Size Can
12 for $1

Mayonnaise Best Foods—Quart Jar (Piedmont---Quart Jar 39c) 49¢
Butter Lucerne, 1st Quality, Grade AA, Cubes 1-lb. Carton 69¢
Facial Tissue Chiffon, White, Yellow, Pink or Aqua—400's Pkg. 4 for $1
Margarine Coldbrook—1-lb. Carton 6 for $1

Cottage Cheese
Lucerne, Creamed, Farmer Type or Low Calorie
PINT CARTON 29¢
QUART CARTON 57¢

PINEAPPLE
Highway, Sliced—14½-oz. Can 5 for $1
LUCERNE SOUR CREAM Pint Carton 55¢

ICE CREAM
BUTTERSCOTCH-MARBLE
. . . and Other Flavors
Lucerne—HALF GALLON 69¢
(2½ Gallons Ice Cream Snow Star, Vanilla $2.98)

SPECIAL LUNCH BOX NEEDS . . .
Sandwich Spread Lunch Box Pint Glass 39¢
Sandwich Bags Zee, Waxed—30's Pkg. 10¢
Waxed Paper Zee—100 Foot Roll 5 for $1
Lunch Bags Zee, Assorted Colors 20's Package 2 for 29¢
White Star Tuna Solid Pack—7-oz. Can 39¢
Hydrox Cookies Sunshine—6½-oz. Pkg. 29¢

Sandwich Bread
Mrs. Wright's
White or Whole Wheat
22½-oz. Loaf 31¢

ROXBURY CANDIES
• SOUR BALLS (9-oz. Package)
• BUTTERSCOTCH BALLS (8-oz. Package)
• MINT BALLS (10-oz. Package)
YOUR CHOICE 3 for 79¢

CANDY BARS (Regular 5c Size) CARTON OF 24 BARS $1
MARSHMALLOW TREATS Busy Baker, Chocolate, Pink or Toasted—24 Count Pkg. 39¢

BANANAS
CHOICE, GOLDEN-RIPE GREEN-TIPPED FRUIT . . . M-m-m GOOD!
4 Pounds 49¢

New Crop Yams Red Velvet 2 Lbs. 29¢
Head Lettuce Solid Green Heads—Each 2 for 29¢
Bell Peppers Just Right For Stuffing—Each 6 for 19¢
White Cabbage Crunchy Crisp Heads—Lb. 6¢
Clip-Top Carrots Tender and Sweet 2 Lbs. 15¢
Yellow Onions U. S. No. 1 Quality 4 Lb. Bag 23¢
Seedless Raisins For A School Lunch Treat 1½-oz. Package 4 for 15¢

—— BE SURE TO ATTEND SAN FRANCISCO'S ——
PACIFIC FESTIVAL
. . . Starts Sept. 9!

Pure Honey
DESERT BLOOM
5 Lb. Can $1

Biscuit Mix
MRS. WRIGHT'S
40-oz. Package 29¢

Young GOP Membership DriveInto September

The Young Republicans of Walnut Creek announced that they will continue their membership drive through the month of September.

According to Roy Westran and Bill Holwarth, membership chairmen, the Young Republicans of Walnut Creek are now the largest Young Republican group in Contra Costa County, with an active membership of 77.

Westran and Holzwarth also indicated that membership will be well over 100 by the middle of September.

Since the beginning of the current membership drive the Young Republicans of Walnut Creek have experienced an increase in membership of 770 per cent, they said.

J. G. "Jack" Babin, president, said, "We are building a group that will be well informed on the important issues of the coming elections and that will have an opportunity to take an active part in doing something about those issues.

"Anyone joining the Walnut Creek Young Republicans can be sure that he will be able to take part in the group's activities."

Club members are now actively supporting Republican candidates in their campaigns through precinct teams, telephone workers, campaign literature distribution, and staffing of the campaign headquarters.

Shop at home and save!

CRAGMONT SODAS
Assorted, Quart Bottle—Plus Deposit
CREAM STYLE CORN
Town House—17-oz. Can
S&W KIDNEY BEANS
Red—17-oz. Can
LIBBY'S SAUERKRAUT
16-oz. Can
GREEN PEAS
Highway—17-oz. Can
GREEN BEANS
Highway—16-oz. Can
YOUR CHOICE
6 for $1

CREAM STYLE CORN
Del Monte, Golden—8¾-oz. Can
EARLY GARDEN PEAS
Del Monte—8½-oz. Can
DEL MONTE PEACHES
Sliced Clings—8¾-oz. Can
FRUIT COCKTAIL
Del Monte—Buffet Can
Mixed SALAD VEGETABLES
Del Monte—8½-oz. Can
CUT GREEN BEANS
Del Monte—8-oz. Can
YOUR CHOICE
7 for $1

PORK & BEANS
Van Camp's, With Tomato Sauce—16-oz. Can
LIBBY'S POTTED MEAT
3½-oz. Can
TOWN HOUSE SPINACH
15-oz. Can
SALAD MIX VEGETABLES
Dinette—15½-oz. Can
ERLANDS MUSHROOMS
Pieces & Stems—2-oz. Can
SLICED BEETS
Highway—16-oz. Can
YOUR CHOICE
8 for $1

"DOLLAR DAYS" SALE!

Frozen Food Needs...
ORANGE JUICE
Bel-air—6-oz. Can
GREEN BEANS
Bel-air, French Style—9-oz. Package
CUT GREEN BEANS
Bel-air—9-oz. Package
FORDHOOK LIMAS
Bel-air—10-oz. Package
BABY LIMAS
Bel-air—10-oz. Package
MIXED VEGETABLES
Bel-air—10-oz. Package
CUT GOLDEN CORN
Bel-air, Whole Kernel—10-oz. Package
YOUR CHOICE
5 for $1

EMPRESS
JAMS & JELLIES
•
Orange Marmalade
Apple Jelly
Mixed Fruit Jelly
(Plum-Apple-Grape)
Plum Jelly
Apricot-Pine. Jam
Boysenberry Jam
Plum Jam
Strawberry Jam
YOUR CHOICE
10-OZ. JARS 4 for $1

BROWN DERBY BEER
QUART BOTTLE
3 for $1

BROOMS
Household—Our Leader
--EACH $1

ZEE TISSUE
ASSORTED COLORS
4 ROLL PACK
3 for $1

BONELESS BRISKET
CORNED BEEF
Safeway's Own Mildly Cured, U.S.D.A. "CHOICE" GRADE Beef Briskets . . . They're EXTRA LEAN and Vacuum Packed!—Buy Now and Save!
USDA CHOICE
Pound 59¢

Top Round Steaks — BONELESS—U.S.D.A. "Choice" Grade Beef—Trimmed For Best Value—Lb. $1.09
Swiss Steaks — Boneless Bottom Round—U.S.D.A. "Choice" Grade Beef—They're M-m-m Good!—Lb. 98¢
Boneless Beef Roast — Select "Easy-to-Carve" Cuts of U.S.D.A. "Choice" Grade Rump or Bottom Round—Lb. 95¢
Veal Cutlets — Boneless, Chopped, Molded and Fresh-Frozen—Lb. 69¢
Cooked Scallops — Famous "Captain's Choice" Brand—Just Heat & Eat!—7-oz. Package 3 for $1
Ground Beef — Safeway's Freshly Ground Beef is Always Lean, Tasty . . . and the BEST!—Lb. 49¢
Pure Pork Sausage — 100% Pure, Lean Pork, Mild Seasoning Fine Grind—Lb. 49¢

• LARGE BOLOGNA
• PICKLE & PIMENTO
• COOKED SALAMI
• SPICED LUNCHEON
U. S. Inspected—Vacuum Packed!
7-OZ. PKG.—Your Choice
3 for $1

Canned Picnics
DUBUQUE'S FIRST QUALITY
BONELESS, COOKED AND SMOKED!
4¾-LB. SIZE
EACH $2.59

Tom Turkeys
FAMOUS MANOR HOUSE BRAND
THIS SEASON'S BEST!
Govt. Inspected! Govt. Grade "A"
Fully Cleaned
16 to 20 Pound Sizes
Fresh-Frozen—Lb. 43¢

Pooch Dog Food
DRY
10 Lb. Bag $1
16-OZ. CAN
13 for $1

Kat Nip
15-oz. Can
10 for $1

SAFEWAY CHEESE
Mild Cheddar
Random Weight Packages—Lb. 59¢

APPLE PIES
Bel-air, Frozen—8" (24-oz.)
—Each 39¢

PEPPERIDGE FARM
Frozen Puff Pastries
6 Different Desserts to Choose From!
•APPLE TURNOVERS •RASPBERRY TURNOVERS
•BLUEBERRY TURNOVERS •APPLE DUMPLINGS
•CHERRY ROLLS •APPLE ROLLS
Light and Flaky and Ready to Bake . . .
NO MIXING! . . . NO MEASURING!
. . . just pop them in the oven and watch them rise to the occasion!
Package of 4 69¢

Prices Effective Wednesday thru Saturday, Sept. 7, 8, 9, 10, in Lafayette, Walnut Creek, Rheem, Orinda, Pleasant Hill, Martinez, Concord and Danville.
Right To Limit Reserved.

SAFEWAY

YOU'LL FIND IT IN SUN and SUN SHOPPING NEWS WANT ADS!

FIVE PAPERS: Sun Shopping News — Walnut Creek Sun — Lafayette Sun — Orinda Sun — Pleasant Hill Sun. Call YE 4-5000 - AT 4-4444 or CL 4-4343

SUN
Classified Ads

Ads appear in 5 papers during the week: WEDNESDAY: Sun Shopping News. FRIDAY: Pleasant Hill Sun, Walnut Creek Sun, Lafayette Sun and Orinda Sun.
RATES: 14 words for $1.60, each additional word 10c (in 5 word groups). Same ad with no changes: Second insertion 80c; 3rd insertion and thereafter 70c. Wednesday and Friday papers are 1 insertion.
BARGAIN COUNTER: 10 words, 2 insertions for $1.70 for articles valued at no more than $15. 50c refund if articles sell first insertion.
DEADLINES: Tues. 10 a.m. Mon. 4:00 for canceling ads. Mon., 12 noon to place or cancel classification 68 and 69. Too Late to Classify, Tues. noon.
TELEPHONES: YEllowstone 4-5000, ATlantic 4-4444, CLifford 4-4343.

SUN INDEX

1. REAL ESTATE
3. ALAMO
4. DANVILLE
7. CONCORD
8. PLEASANT HILL
10. WALNUT CREEK
11. LAFAYETTE
12. ORINDA
13. LOTS & ACREAGE
14. REALTY WANTED
15. BUSINESS OPPORTUNITY
16. LOANS
17. COMMERCIAL PROPERTY
18. MONEY WANTED
19. BUSINESS RENTALS
20. RENTALS FURNISHED
21. RENTALS UNFURNISHED
23. RENTALS WANTED
25. WILL TRADE
27. FOR YOUR CAR
28. NEW CARS
29. USED CARS
30. BOATS & TRAILERS
31. MUSICAL INSTRUMENTS
33. BARGAIN COUNTER
34. APPLIANCES
35. HOUSEHOLD GOODS
38. MISCELLANEOUS FOR SALE
39. MISCELLANEOUS WANTED
43. WORK WANTED
44. HELP WANTED
44A. MEN WANTED
44B. WOMEN WANTED
46. LOST AND FOUND
47. PETS AND SUPPLIES
49. EQUIPMENT RENTALS
50. NURSERY SCHOOLS
56. REST HOMES
58. PROFESSIONAL
60. INSTRUCTION
65. RIDES
66. PERSONALS
67. PERSONAL SERVICES
68. SERVICES HOME & GARDEN
69. SERVICES
70. TOO LATE TO CLASSIFY

1. REAL ESTATE

BERKELEY view home. 2 bedrooms plus. Tile bath, separate dining room. Immediate occupancy. Excellent financing. By owner. LAndscape 4-0414.

ALHAMBRA VALLEY
3 bedroom, 2 bath, new contemporary ranch home. Radiant heat, electric kitchen, wool carpet living room and hall. Lovely tree studded lot with concrete drive and patio. Priced at $18,850.
Also home, 1900 sq. ft., 3 bedrooms, 2 baths, separate dining room, large unfinished rumpus room. ⅔ acre. It needs work. $14,400 if you finish. See this lovely valley before you buy. Call YE 5-7100, evenings YE 4-6659.
B & I (BAILEY & INGALLS)
Realtors
1822 Mt. Diablo Walnut Creek

TAHOE CABIN, furnished. Lot 100x125'. Winter road, Beach rights at Tahoma. $7,500. YE 5-6614.

BRAND new, 3 bedrooms, 2 baths, near Berkeley campus, view of San Francisco, electric kitchen and other features. Lowest possible price and easy terms. Write owner, Box 208, Berkeley.

4. DANVILLE

BY OWNER. Professional landscaping half completed, fenced yard, central heat. 3 bedrooms, 220, close in. $16,950. VE 7-2923.

7. CONCORD

MUST SELL, deluxe 3 bedroom, 2 bath, on quiet street with walnut trees, assume G.I. loan, payments $96. MU 2-7594. Make offer.

GOTTA GO!
Owner transferred, must sell really sharp, 4 bedrooms, 2 baths, family room home. Large lot. Asking $16,750. Call owner, MU 2-4605.

Morton, Paul D., Pleasant Hill, 2 passes to the El Rey Theater.

7. CONCORD

3 BEDROOMS
2 BATHS

This ranch style house has everything for family living. You'll enjoy the panel wall living room and comfortable family room, each with their own fireplace. The kitchen has a dishwasher, disposal, built-in range and oven, designed to help mother to become an efficient homemaker. For a greener lawn, there is a complete well and pressure system. You won't want to miss this buy at $17,900.

$400 DOWN

The FHA says that this is all you have to put down to buy this lovely 3 bedroom home with large wardrobe closets, a large living room, dining room area, hardwood parquet floors, light and airy kitchen with breakfast area, fully insulated, attached 2 car garage, all of this located on a completely landscaped and fenced 75x100 lot. Located on a quiet dead end street. Close to schools and shopping. Full price only $12,750. Payments only $78 per month, plus taxes and ins.

Irvin Deutscher Co.
2350 Contra Costa Highway
Pleasant Hill YE 4-6758
Across Street from Monument
Office Open 9 'til 9

THE PRICE IS RIGHT

for this comfortable 2 bedroom home on a bigger than average fenced lot. For indoor enjoyment there is a large, but cozy, knotty pine family room, with a huge fireplace. You must see this one. Priced at only $10,250.

Dave Rockwell & Associates
2 OFFICES TO SERVE YOU
1234 Monument Blvd. MU 5-2244
4318 Clayton Rd. MU 5-6612

CAPE COD

2 story, 4 bedroom, 2 bath home. Recently painted, covered patio, landscaped yards, completely fenced. $2000 down to existing 4½% loan, $94 a month payments. $13,500.

Boy Tyler, Realtor
1643 East St., Concord
MU 5-5292
Evenings for your convenience:
Mr. Rider, MU 5-5267
Mr. Pargett, MU 5-0358

ASSUME 4½% loan. 3 bedrooms, 2 baths, payment low, $80, including taxes and insurance, $13,500. By owner. 658 Magnolia Dr. MU 2-0117.

VACANT
Immediate Occupancy

Spacious paneled living room with large fireplace, separate family room with beautiful fireplace, overlooking fully landscaped and fenced yard, with your own well and pressure system. Large all electric kitchen with lovely breakfast area, 3 bedrooms, 2 baths, loads of closet space. Located on cul-de-sac in Concord's finest area. Close to schools, shopping and churches. Priced for quick sale $18,465. Assume and move in with payments of $99.86 per month, including taxes and ins., or FHA terms available.

Irvin Deutscher Co.
2350 Contra Costa Highway
Pleasant Hill YE 4-6758
Across Street from Monument.
Office Open 9 'til 9

7. CONCORD

BY OWNER—El Monte, executive type, choice area. 3 bedrooms, 2 baths, family room with barbecue, carpeting, drapes. Enclosed landscaped yard with patio, brick barbecue. Pool area, fruit trees. Walking to all shopping. $2500 down. MU 5-6328, CL 4-3456.

Country Living

Three year old block home set in trees on isolated lot for that "by yourself" feeling. Attractive kitchen with Hotpoint built-in range and oven, well-lighted dining area, separated from living room by brick planter. Large living room with window wall that brings in view of Mt. Diablo. Fireplace with raised hearth. Three bedrooms, 1½ baths, shake roof, utility room, hardwood floors. Flowers planted and blooming. 2½ acres provides lots of roaming space for the young cowboy and cowgirl and their horses and other pets. Exceptional value for easy terms. Call for appointment.

El Monte Realty
JOE HUTCHESON, REALTOR
2183 Concord Blvd. MU 5-6700
Eves: MU 2-6729 - YE 4-5545, MU 2-0715

8. PLEASANT HILL

BEST VALUE

of the County in a spacious new quality home. 1946 square feet of living area! 4 bedrooms, 2½ baths. Big family room, 24 feet long with fireplace. All electric kitchen. A fine neighborhood near stores and good schools. 70 sold $24,750 good terms.
ROLLING HILLS, Pleasant Hill Road and Mercury Way. Call YE 4-7040 or CL 4-8700.

3 BEDROOM home, 2 baths, wall to wall carpeting, drapes, approximately 2 yrs. old, privately shown, owner transferred. YE 5-7818.

THREE bedrooms, hardwood floor, fireplace, 220 wiring, patio, fruit trees, double garage, large lot. $13,900. TH 1-1896.

ALMOST ONE ACRE
Possible permit for horses. Now zoned R/A. Near new Country Club, schools. Two bedroom cottage; very livable now, yet plenty of room to build large home using present house as a rental or guest cottage. Assumption of thrifty 4½% loan. $12,950.

Highland Realty Co.
HEADQUARTERS FOR HOMES
1252 Civic Drive, Walnut Creek
YE 4-4406 (evenings MU 6-2941)

BY OWNER—3 bedrooms, covered patio, trees, fenced, shopping, after 5 p.m. 1843 Ardith Dr. MU 2-2547.

10. WALNUT CREEK

BY OWNER: Shaded lot, 3-plus bedrooms, utility room, hardwood floors, dishwasher, patio, fenced, convenient shopping, freeway, $17,750. YE 4-3186.

ATTRACTIVE modern home and contents for sale, close transportation, schools. Owner going abroad. Immediate occupancy. $23,950; unfurnished $18,950. YE 5-0886.

BY OWNER: 2½ yrs., 3 bedroom, family room, 2 baths, drapes, fenced, landscaped, sprinklers, patio. $27,650. 70 Arlene Lane, Walnut Creek. YE 4-2571.

SECLUSION WITHOUT ISOLATION

Charming 3 bedroom, 2 bath home, on corner lot with secluded garden. Central hall plan; spacious rooms with ceiling to floor windows opening from all of the rooms facing the garden. Radiant heat; excellent location; perfect for a wheel chair occupant. $23,500. $3600 down with new FHA loan of $19,900.

T. M. Holcombe, Realtor
215 North Hartz Avenue
Next to Bank of America Bldg.
Danville—VE 7-2411
Shop at home and save!

10. WALNUT CREEK

By Owner

Only $12,500. Payments less than rent after low down Cal Vet or FHA loan. Small modern 3 bedroom, level lot 50x100 with trees. Call Mr. Johns, CL 4-0244, YE 5-4410 evenings.

OFFERED by builder, brand new 3 large bedrooms, 2 baths, family room, central heat, brick fireplace, on beautiful level lot in orchard, your dream house, $18,000. MU 2-2275, MU 2-1160 for appointment.

KEYS . . . .
to better living . . .

NOW HEAR THIS!!! . . . Brand new Ranch homes in the price bracket we all can afford. Count the features and see these wonderful values today. 3 bedroom, Family Room, 2 full baths, complete Electric kitchens. Come early and avoid the RUSH! Only three available now. Terrific, super, duper and GREAT! Believe it or not the price is low . . . $17,500—and worth it!

RETIREMENT HOME AND STEADY EXTRA INCOME . . . from extra apartment in this excellent Duplex within walking distance of downtown Walnut Creek. Owner's unit has 2 bedrooms, one bath and a most pleasant place to live and enjoy life in the country. The rental apartment has had the same tenant for 5 years. Price? $20,950.

YOU WILL RAVE ABOUT THIS HOME . . . Surrounded with huge Walnut and shade trees. Level ¼ acre of loam soil, an Ivy arbored Patio to end all Patios . . . outdoor lighting, music and sound . . . Barbecue and Picnic Table, lawns and shrubs. The home is delightful with 3 bedrooms, a huge Family Kitchen, 1½ baths, 2 fireplaces plus an indoor Family room BBQ. Shake roof, 2 car garage, newly painted in and out. . . . $22,950.

ACRE AND ¼ . . . multiple zoned property near the Broadway Center. Has a rustic 2 bedroom home on it with tremendous possibilities for future expansion and extra building sites. This will really interest BUILDERS and SPECULATORS . . . HURRY . . . TODAY . . . $29,500.

A CASTLE FOR A KING . . . the construction of this home entailed hand picked materials and the very finest of fixtures. The finished product is a blend of contemporary California living, a spectacular view setting atop CASTLE HILL, luxury design, extra large rooms and uniqueness beyond description. There are 3 bedrooms, 2½ baths, central heat, heavy shake roof and many other superior quality extra features. Must be seen. $36,500.

ATTENTION ALL RANCH HANDS . . . Barns, sheds, chicken house, corrals, pens, box stalls, Tack room, Walnuts, Pines, Fruit trees. A TYPICAL ITALIAN TYPE GRAPE ARBOR . . . with all the trimmings, Patio and Picnic area and all the room 2 acres can afford for your young COWBOYS, INDIANS and FRIENDS . . . this is a real honest to GEORGE FARMHOUSE . . . long covered porch, 3 bedrooms, 2 baths plus a ¼ . . . Tool house and storage . . . GOLLY . . . you will have to see it yourself to know the full story of how wonderful a REAL RANCH can be . . . see it today. $37,500.

Bill Hayward, Realtor
1534 Locust St. YE 5-3100

VACANT

Owners have been transferred. 3 bedroom, 2 bath, 2 car garage, G.E. electric kitchen.

TRY $1200 DOWN

Assume 1st loan of $17,500. Open for inspection Sat. & Sun. **PHONE OWNER** MIssion 8-1233 for further information. San Francisco **COLLECT.**

10. WALNUT CREEK

EICHLER, 1 yr. old, 4 bedrooms, 2 baths, electric kitchen, living, family, utility, 2 car garage, radiant heat, inside garden, patio 20x40, landscaped corner lot. $27,750. By owner. YE 5-3781.

GARDENER'S SPECIAL
Artistically landscaped Gardens surround an immaculate three bedroom Ranch-type Home. Unusual entrance of screened Japanest Garden. One and a half blocks to school bus. Once seen, never forgotten. Price is only $15,950.

Highland Realty Co.
HEADQUARTERS FOR HOMES
1252 Civic Drive, Walnut Creek
YE 4-4406

A South of Town

Three bedrooms, two baths, lovely patio area, large trees, ranch style home with shake roof, central floor plan. Now vacant, hurry and see this, offered at $17,900.
DIXON & KLAUSNER Realtors
1729 Mt. Diablo Blvd.
Walnut Creek
YE 4-2900 Eves. YE 4-6055

Country Setting

Sparkling white one-bedroom home on large lot, just north of W. C. city limits. Ideal for retired couple, $10,500.
Boy Tyler, Realtor
1643 East St., Concord
MU 5-5292
Evenings for your convenience:
Mr. Rider, MU 5-5267
Mr. Pargett, MU 5-0358

LAND

BEAUTIFUL level tree-shaded 1.18 acre Walnut Heights area, ½ acre zoning. 300 ft. frontage makes it ideal for dividing.

ALMOST an acre in Ygnacio Valley. Creekside setting, perfect view of Mt. Diablo. Canal water, $3750 full price with terms $750 down, balance monthly.

TOP OF THE WORLD hillside site, 360° gorgeous view. Just $4500.

SOUTH OF TOWN, walnuts, view, all utilities. A few minutes drive brings you to the new freeway for easy commuting. $4500.

FOR LAND VALUES
Call YE 4-7641 till 8 p.m.
Barney Gilbert REALTOR
1410 N. Main St., Walnut Creek

SYLVAN SETTING
Of natural California trees and shrubs. Artistic foot bridge leads to a charming entrance of a Redwood Semi-Modern Split-level Home. Separate dining room. Stepdown living room. Built-in electric appliances. Privacy on the Patio. Guest bath. Ready for occupancy, this week. Close in Walnut Creek. $22,500.

Highland Realty Co.
HEADQUARTERS FOR HOMES
1252 Civic Drive, Walnut Creek
YE 4-4406 (Evenings YE 5-5212)

MOVING to Sonoma, must sell custom built ranch type home, 4 years old, unusual setting, complete privacy with huge paved area around 16x38 pool, for executive, near all schools, country setting, ½ acre, 3 bedroom, 2 baths, separate dining room, insulated, air conditioned, electric kitchen, disposal, dishwasher, carpets, drapes, venetian blinds, minimum gardening. Yours for $31,850. YE 5-4182.

11. LAFAYETTE

OWNER LEAVING, MUST SELL Unusual home, 4 bedrooms, 2 baths, oaks, seclusion. Beautiful view. Walk to town. AT 3-2380.

LOT, 1 acre, Reliez Valley Road, Lafayette; oak trees, beautiful view in unexcelled surroundings. Near high school and grammar school. Call owner, YE 5-7642.

11. LAFAYETTE

OWNER — 3 bedrooms, 2 baths, family room, large fenced yard, view, pool site. Shaded patio. $22,500. Assume loan. AT 3-6996.

ACALANES area — 3 bedrooms. Quiet cul de sac. 6 large walnuts, other fruit trees. Large patio and lawn area. GI loan. $18,500. By owner. YE 4-5129, 1242 Barott.

BY OWNER: 3 bedrooms, landscaped, fenced, immediate occupancy. Asking $18,250. AT 3-8367, AT 3-6717.

Contemporary Homes
$17,950 to $32,500
Johnson Clark, Inc.
AT 3-6066 CL 4-4523

HAPPY VALLEY. Lovely home. Immediate occupancy. Finest Lafayette schools for your children. Walking distance San Francisco, Oakland buses. Nearly 2/3 acre play area to lose your children with safety. 3 bedrooms, formal dining room, large living room with fireplace, big den with fireplace downstairs where kiddies and teenagers can enjoy privacy. Real bargain because of circumstances. Phone owner for appointment after Thursday. AT 3-2640 or see your agent.

Duplex reduced!

Lovely ranch style duplex shaded by massive oaks. Beautiful view! 2 bedroom units. Electric kitchens. Excellent location. Owner anxious! Reduced to $29,850. Really lovely. See it today! **ANN GRANT, CL 4-8030, CL 4-3481.**

Bargain of the Year!

Need 4 generous sized bedrooms? Like a large, filtered pool? Enjoy an all electric built-in kitchen with adjoining family room? Can you use wall to wall carpeting and drapes? Like a ranch style home in a close-to-town prestige area? If these are your likes and needs and you're willing to do a little painting and weed-pulling, this 3½ year old, slightly neglected beaut can be a real showplace for you and your family. Absent owner says BRING OFFERS! The asking price? $33,500. You take it from there! Ask for Ellen Custard evenings, AT 3-3980.

Mason-McDuffie Co.
3725 Mt. Diablo Blvd.
Lafayette
AT 4-4431, CL 4-4377

12. ORINDA

ORCHARD BEAUTY

450 feet from county road assures quiet. Safer for children. New colonial and ranch style 4 bedroom, 2½ baths. Large family rooms, 2 bath Colonial. Dining room. 2150 feet. Lots of storage. Many extra features, quality construction and excellent location make this an outstanding home. About $9000 handles. Seven Oaks is close-in, Acalanes Road, next to Legion Court. Open. CL 4-8448.

BEAUTIFULLY built 4 bedroom, pegged floors, air conditioned. Magnificent view, 2600 sq. ft., $34,500. Owner, CL 4-0503.

BY OWNER: 3 bedroom, 2 bath, large rooms, storage, landscaped, view, privacy, school 2 blocks, immediate occupancy. $27,950. YE 5-4794.

GLORIETTA AREA, Spacious insulated ranch style home. 3 bedrooms, 2½ baths, radiant heat, entrance hall, laundry, large living-dining room. Attractive kitchen has 220 wiring and breakfast area. Double garage has workshop, storage, cupboards. Nearly level ⅓ acre, fine play yard. Trees, lawns, sprinklers, $26,500. Owner. CL 4-5145.

FOUR BEDROOMS, 2 baths, family room. Now under construction. Level court lot with tremendous view. Near schools. See now to pick your colors. Other choice lots in Orinda and Danville area. Will build to suit.
ARTHUR STRAND CONTRACTOR
YE 4-5606

12. ORINDA

Attention Commuters

20 minutes to Oakland, 35 minutes to San Francisco. Fog free and quiet. Walnut trees. Level lots. New three bedroom, two baths, G.E. kitchens. 1400 square feet. Lawn included. Move in before school starts. $23,750. Easy financing. Ask for Harry Davis evenings, YE 4-2805.

Mason-McDuffie Co.
3725 Mt. Diablo Blvd.
Lafayette
AT 4-4431, CL 4-4377

NO. 12 ESTATES DR. OPEN 2-4 TUES., THURS. AND SUNDAY
Spit level, 3 bedrooms, 2½ baths, beautiful outdoor living pool site, complete privacy. $38,750.
Phyllis Grover Guerra
Real Estate Broker
OLympic 3-5236 CL 4-0282

Burton Valley

Will build. 3 or 4 bedroom ranch. Full electric kitchen, choice lots in area of excellent homes. Quality construction by expert builder. From $26,950 to $28,500.
Lewis E. Reark, Realtor
CL 4-4976 Orinda Crossroads

5% CONVENTIONAL loan assumable. Exclusive Sleepy Hollow hillside, exceptional view, 3 bedroom, 2 bath, beautiful interior, fully landscaped. By owner, $31,000. CL 4-5826.

RUTHERFORD PARK

Outstanding split level ranch home. 1750 square feet. 4 bedrooms, 2 baths and facilities for third bath and extra bedroom. Quality construction by Bert Dawe. Still time to select your colors. All this for $26,800. Walk to complete shopping center, golf course, theater, and new 24 lane bowling alley. Ask for Harry Davis evenings, YE 4-2805.

Mason-McDuffie Co.
3725 Mt. Diablo Blvd.
Lafayette
AT 4-4431, CL 4-4377

RANCH style home. 3 bedrooms, 2 baths, pool, 1 acre. Close to schools, 220 wiring. 145 Glorietta Blvd., Orinda. CL 4-2761.

GOLDEN HILLS

This spacious rustic ranch home —full electric kitchen, 4 bedrooms, 2 baths, and family room. In beautiful Rheem Valley and within walking distance of new Rheem Center. Easy access to freeways which take you in minutes to San Francisco and the East Bay. Complete and ready to move your family in. Custom built by Stewart Enterprises. Low down payment. 25 year loan. Ask for George Hohler evenings, AT 4-7419.

Mason-McDuffie Co.
3725 Mt. Diablo Blvd.
Lafayette
AT 4-4431, CL 4-4377

12. ORINDA

BY OWNER: ½ acre, easy access. Country Club side. YE 4-3229, CL 4-2572 eves.

Several Fine Lots
Owner—YEllowstone 4-7040.

13. LOTS AND ACREAGE

OWNER moving, must sell ¾ acre heavily wooded lot, Lafayette area, house plans included, $4750. VE 7-7191.

STATE OF CALIFORNIA
AUCTION

THURSDAY, SEPTEMBER 22, 1960

10:30 a.m. **ON THE PROPERTY** —approx. 10,757 sq. ft. located on the southeast corner of Waller and Alpine Sts. in the City of Walnut Creek. Zoned: R-1; Minimum bid $3200; Deposit $600; Balance 30 days.

11:00 a.m. **ON THE PROPERTY** —approx. 15,420 sq. ft. located at the corner of Paulson Lane and State's freeway at its easterly connection with State's freeway in the City of Walnut Creek. Zoned R-1; Minuimum bid $2500; Deposit $500; Balance 30 days.

11:30 a.m. **ON THE PROPERTY** —approx. 5901 sq. ft. located on the southeast corner of Newell Avenue at its intersection with State's freeway in the City of Walnut Creek. Zoned C-3; Minimum bid $6700; Deposit $900; Balance 30 days.

DEPOSIT MUST BE MADE IN CASH, CASHIER'S CHECK, MONEY ORDER OR CERTIFIED CHECK. NO OTHER CHECKS ACCEPTED.

Further information and sketch obtainable by contacting:
DIVISION OF HIGHWAYS
150 Oak Street
San Francisco
UNderhill 3-0222, Ext. 415
Mr. Stern

Peterson, Lyle L., Pleasant Hill, 2 passes to the El Rey Theater.

HAVE YOU SEEN?? ST. LAWRENCE ESTATES
HOOK AVE., NEAR OAK PARK BLVD.
THREE AND FOUR BEDROOM HOMES
$17,950 $18,500
TWO BATHS
ELECTRIC BUILT-INS
TREES TREES TREES
Sidewalks - Curbs - Level Yards
$1000 Down to Qualified Buyers
Frank E. Keefe, Realtor
1330 Locust Walnut Creek
YE 5-6200 YE 4-4394

4 PLEX - $21,950

100% FINANCING IF YOU QUALIFY

We will build you four 2 bedroom units on your level lot for only $21,950. Take advantage of our money-saving building service. We offer . . .
PLANNING — DRAFTING — FINANCING — SALES . . . for rear yard duplexes to large multiples call

REEVES & SHIELDS CONSTRUCTION COMPANY
1302 Solano Ave., Albany
LA 4-6830
Eves. AT 4-7340

TRY THIS FOR SIGHS

WOODSTONE

Check these features

That are normally found in $20,000 homes.

- 3 spacious bedrooms plus central hall.
- Family kitchen featuring G.E. electric units; hooded exhaust system, and unique built-in china closet.
- Log size fireplace, oversized car garage and 40 gallon water heater.
- Insulated ceilings, aluminum sash and 3 coat colored stucco.
- 10 different plans to choose from, hurry and select your own interior and exterior colors.

$14,900—$112 total monthly payment.

Built and finished under FHA government inspection.

K/R HOMES, INC.
1822 Mt. Diablo Blvd.
YE 5-4440 MU 5-6612

Directions: From Walnut Creek go out Ygnacio Valley Rd. to Oak Grove Rd., turn left to Treat Ln., turn right to Cowell Rd. (follow Woodstone signs).

Quality subdivision by Netherby & Sweet, Executive Home Builders. Model homes open daily, noon until dark.

MARCHANT

Designers and Builders . . .
of Distinctive Homes present

SILVER DELL

"Comfort Conditioned" and "Medallion Homes"; 3 to 5 bedrooms, 2½ baths, living, dining, family rooms. Contemporary, Colonial, Ranch and Brittany styling.

Priced from $37,950 up.

44 home sites in a beautiful walnut tree covered valley offering perfect seclusion.

Marshall & McKinley
THE PIONEER REALTORS
1366 N. Main, Walnut Creek
YE 4-4446

DIRECTIONS:
Turn left off Pleasant Hill Road from Lafayette up Reliez Valley ¾ mile to entrance.

See the Home of Tomorrow

ORCHARD MANOR

Only $500 Down — No Closing Costs

Designed with you in mind
With the following special features

- 3 bedrooms, 2 baths
- tile kitchens
- select oak floors
- Tappan range and oven
- Cedar floors in wardrobe closets
- Family room, brick fireplace

DON'T MISS IT! SEE IT TODAY!

Model homes open daily—Noon 'til dark.

FROM CONCORD: Go out Clayton Rd. 2½ miles to Matheson Rd. (Just beyond Bailey Rd.) follow signs.

Commonwealth Homes, Inc.
VE 7-4226 **MU 5-4674**

Don't Wait!
BEVERLEE

Has Only a Few Exclusive Homes Left!

3 Bedrooms—2 Tiled Baths With Vanities
Shake Roofs—Hotpoint Range Oven, Dishwasher, Disposal—10,000 Square Foot Minimum Lot Size
CENTRAL COMMUTING ACCESS

There Are NO EXTRA COSTS At Beverlee

$750 Total Down
NO CLOSING COSTS

Priced From $18,750 to $19,750
EACH HOME INDIVIDUALLY STYLED FOR YOU!

DIRECTIONS: Pleasant Hill Road to Linda Lane (¼ mile south of Taylor Road intersection). Model home at the corner of Erin Court and Steven Circle.

COMMONWEALTH HOMES, INC.
YE 4-1323 **VE 7-4226**
Furnished Model Home Open Daily, Noon 'til Dark

For Thrift and Speed Use and Read Sun Want Ads

13. LOTS AND ACREAGE

DANVILLE

Level ½ acre court lot. Beautiful creek setting with many trees. Will build to suit.
ARTHUR STRAND CONTRACTOR
YE 4-5606

OVER ⅔ acre lot, Contra Costa Country Club, membership included. Off 14th tee, good investment. MU 5-0137 after 5. Weekends all day.

TERRIFIC view lot, best in Walnut Creek. 360 degree unobstructed view, over one acre hilltop lot with 100x80 level area. MU 2-6142.

½ ACRE view lot on Meadow Lane, W.C. Large trees. By owner. YE 5-0236.

View Homesite

Overlooking beautiful Diablo Country Club. 3½ acres, with all utilities available. Country atmosphere with plenty of room for horses. Only $3500 down. Full price $11,500.

Investors Attention

10 to 32 acre parcels on Vasco Road in Livermore, approximately 4 miles north of Highway 50. Some parcels priced as low as $750 per acre with excellent terms. Low down payment!

Builders, Buyers, Speculators

4 acres of walnuts ideal for development into 4 one-acre executive homesites. Close to schools, shops and churches. Offered at $6000 per acre.

Geldermann Realtors
Hartz Ave., Danville
VE 7-4242

15. Business Opportunity

Oliva, John L., Concord, 2 passes to the El Rey Theater.

WANTED
Good Business
HAVE QUALIFIED BUYERS
John Herrmann Co.
336-15th Street, Oakland
TWINOAKS 3-6877

16. LOANS

REAL ESTATE LOANS
FIRSTS SECONDS
Made, Bought or Sold
Apartment, Business, Homes, Lots
ONE DAY SERVICE
Free Appraisal OLympic 8-0700
Harvey Blair & Co.
5650 College Ave., Oakland
Established 1923

17. Commercial Property

Long, Arthur L., Concord, 2 passes to the El Rey Theater.

19. BUSINESS RENTALS

OFFICE space, 20c per square foot including air-conditioning, heat and utilities. YE 5-7368.

STORE space at Estates shopping center, Concord. 25'x80'. Large parking area. Ideal for men's furnishings, clothing, and dance studio, etc. MU 5-0410.

OFFICE SPACE for rent, Estates Shopping Center, Concord. 10'x24', ideal for real estate, insurance or small business. MU 5-0410.

RETAIL store for lease, 1300 square feet, good display windows and parking. F. W. Arthur, 2038 Mt. Diablo Blvd., Walnut Creek.

ORINDA VILLAGE — 1700 sq. ft. office space, fireplace, carpets. Also, studio-office or apt. Orinda Village Realty, CL 4-4319.

STORAGE yard, on hiway Lafayette, level, fenced; any part of 18,000 sq. ft. at ½ cent ft. per month. AT 3-2479 after 5 weekdays.

FRONT office space available—107 Orinda Way, Orinda—for information phone CL 4-2616.

20. Rentals - Furnished

DELUXE studio apt., swimming pool. Kitchen, dining area plus 19' living room. $115 mo. 3535 Brook St., Lafayette, AT 3-6891. Mgr.

BACHELOR apartment (no kitchen) in nice neighborhood, private entrance and driveway, all utilities, plus cleaning, $55. YE 4-7825.

STUDIO apt., linens, utilities. No kitchen. $60. Gentleman only. YE 4-2224 after 6.

3-ROOM furnished duplex, carport, gas, water, $85. Phone ATlantic 4-4505, Lafayette.

1 ROOM cottage with bath, stove, refrigerator, respectable gentleman. YE 5-3607 after 5 p.m

AVAILABLE October 5th, 3 room knotty pine cottage, privacy, adults. Pleasant Hill, $80. YE 4-7082.

LARGE nicely furnished room, private bath, patio. Close in. $60. YE 4-1035.

GEORGIA apartments, Martinez. Unfurnished, $67.50 up, furnished, $75 up, carpeting, electric kitchens. ACademy 8-3158 or YE 5-4597.

OR unfurnished modern 1 bedroom apartments. Stove, refrigerator, all utilities, $78.50 and up. 3661 Mt. Diablo Blvd., Lafayette.

LAFAYETTE. 2 room duplex, sunny, clean, radiant heat. No pets. 3616 Walnut St.

TAHOE. Cottage, 4 rooms, private beach, boat pier, September rates. ANdover 1-0600.

EMPLOYED mother will share home with same. MU 2-3137 after 6 p.m.

ORINDA single room, separate entrance, privacy, laundry, $40. CL 4-0983 (call after 5 p.m.).

MORAGA. 4-room furnished house, $85 per month. DR 6-5062.

LAFAYETTE room and ½ bath, private entrance, close to everything. Board and room if desired. AT 4-4259.

WORKING lady, share expenses of 2 bedroom rustic house. Pref. age 30-45. YE 4-0908 or landlord, Mr. Tefs, YE 4-4216, YE 5-0555.

ROOM, private entrance, bath, near central Lafayette. Employed person only. $45 month. AT 3-3566.

FURNISHED small apt. Living room, kitchenette, shower. Utilities included. $60 mo. Single gentleman preferred. 1 block to Greyhound depot. AT 4-4961.

21. Rentals - Unfurnished

UNFURNISHED
1 bedroom duplex, stove, refrigerator, private patio and garage. lease, $80.
1 bedroom cottage, close in, lease, $80.
Unfurnished 3 bedroom 2 bath, $200.
Unfurnished 4 bedroom, $140.

FURNISHED 3 bedroom home, $175.

ASK FOR
KAY CARNEY
FOR RENTALS
E. J. Carey & Co.
1354 Main Street
WALNUT CREEK
YE 4-2551

LARGE, 3 bedroom, 2 bath with 4 acres, P. H. $200 month, near schools, call between 9-4. YE 4-0359.

3 BEDROOM, newly decorated, fenced yard. Children welcome, lease. 201 Ilene, P. H. YE 4-3565.

3 BEDROOM, 2 bath home, for lease, Lafayette. $150 per month, air conditioned, vacant, sharp. YE 5-7668.

NEW studio apartment, rugs, drapes, electric kitchen. One or 2 people. 332 Rheem Blvd., Moraga. Owner, KEllogg 2-3488.

2 BEDROOMS, electric kitchen. Sun Valley. Adults. $125. YE 4-9708.

TWO bedroom apartment. One block to center of Lafayette. Built-in electric stove. $90 including water, storage, carport. AT 4-7227. Saturday, Sunday phone YE 4-8649.

LAFAYETTE. Redecorated, spacious 1 bedroom. Stove, refrigerator, disposal, water, $79.50. Baby welcome. CL 4-5655.

CONCORD, 3 bedroom, 2 bath home, fireplace, near schools. Contact Mr. Farquhar, CL 4-8663.

WALNUT CREEK. 1 bedroom duplex. Yard, fenced, separate garage, $70. Child welcome. YE 4-3900.

LAFAYETTE 1 BEDROOM DUPLEX
SMALL CHILD WELCOME
Enclosed yard. 1 block to bus stop. Stove, refrigerator, water and garbage service incl. $80. AT 4-7272.

LAFAYETTE 2 BEDROOM DUPLEX
CHILDREN WELCOME
SWIMMING POOL
1 block bus stop. Sun deck 20x20. Water and garbage service, stove, refrigerator incl. $125 lease or $135 month to month. AT 4-7272.

3 BEDROOM, 1 bath, rumpus and laundry room, fireplace, fenced back yard. Available immediately. $125.

WE HAVE OTHERS
Jim Reid Realtors
In the Heart of Alamo
VE 7-5557

AVAILABLE NOW!
2 bedroom home, farm type, $90.
3 bedroom home, in town, $100.
3 bedroom home, stove, drapes, $125.
3 bedroom furnished, close in, $135.
2 bedroom duplex, electric kitchen, $150.

Call YE 4-7641 till 8 p.m.
Barney Gilbert
REALTOR
1410 N. Main St., Walnut Creek

LAFAYETTE. 1 bedroom apartments. garden atmosphere, bus, stores close. $87. 974-A Dolores Dr. AT 3-3675.

Shop at home and save!

21. Rentals - Unfurnished

APARTMENT, large, pleasant, 4 rooms, 1 block First Western Bank. Ideal for working or elderly couple. $95. Water, garage. AT 3-2500.

NEW deluxe 2 bedroom apartments. Stove, refrigerator, carpeting, drapes, carport included. 1550 Third Ave., Walnut Creek.

LAFAYETTE. Brand new soundproof large 2 bedroom apartments. ½ block shopping. Hardwood floors, electric kitchen, water. Adults. $110. 956 Hough. AT 4-7823, LAndscape 4-0365.

LAFAYETTE. Garden apartment, 1 bedroom, all electric kitchen. Close to transportation, $95 month. AT 3-8373, 908 Village Center.

GREGORY Gardens home. Pets and child welcome. AT 3-3427.

COURT apartment, 959 Hough Ave., Laf., 1 bedroom, no children or pets, $80-$90. **MARLO ARMS APARTMENTS.** AT 4-7382.

OPEN every day. 933 Hough Ave., Lafayette. New spacious 2 bedroom luxury apartments. Carpeting, drapes, all electric kitchen, stall showers, garages, storage, large heated swimming pool. 1 block to all conveniences. $145 per month. AT 3-3838.

WALNUT CREEK, near everything, 4 rooms, stove, refrigerator, garage, yard, $78.50. YE 4-9429.

2-BEDROOM apartment, electric kitchen, drapes, carpeting, heated swimming pool. Apply Apt. 8, 1372 Creekside Dr. YE 4-5215.

NEW GARDEN apartments in beautiful oak tree setting. Private patios, pool, carpets, draperies, stoves and refrigerators. **1450 CREEKSIDE DR., WALNUT CREEK.**

LAFAYETTE. 2 bedroom, stove, refrigerator, sundeck, carport, laundry facilities. Close in. AT 3-3536.

SUNSHINE Estates. Clean, roomy, 4 bedrooms, 2 bath, double garage, well. $130 monthly. MU 2-6572.

NEW 2 bedroom apts. (in 4 plex), wall to wall carpeting, built-in ranges, laundry facilities. YE 4-7751. YE 4-9082.

CONTEMPORARY all wood paneled 2 bedroom, 2 bath, den. Rugs, drapes, electric kitchen. 2 patios. Upper Happy Vly. $190 Mo. CL 4-4441.

New 2 bdrm. Apt. (Adults).
Air-conditioned.
Electric Kitchens.
Carpets and draperies.
144 Lacey Ln.—Near 4 Corners.
$95.
LOUISE BLACK, MU 5-5732
AT 3-8410 YE 4-3450 eves.

FULL 6 and rumpus room home, 2 baths, carpeted, lovely yard, patio, fruit trees. Adults. $165. YE 5-0919, AT 8-2500.

LUXURY rancho duplex, 2 bedrooms, electric kitchen, fireplace, patio, garage, $150. Walking distance. Rheem Shopping, theater, bowling. DR 6-5401.

LEASE or Sale 3 bedroom, 2 bath, fenced, patio, walnuts. Near school. MU 2-0769.

23. RENTALS WANTED

URGENTLY NEEDED
Furnished & unfurnished rentals. Houses & apartments for executives transferred to this area. Our office is located in the lobby of the Hillside Motel. Phone your rental **VACANCIES TO US** today.
Hillside Realty
3738 Mt. Diablo Blvd.
"At the Hillside Motel"
Lafayette AT 3-8244

RETIRED gentleman wants room and board with private family in Walnut Creek or Concord area, liberal pay. YE 4-3894.

FURNISHED home or apartment, family with three children. Walnut Creek - Lafayette. Days, Paul Messer, SUtter 1-7700 Ext. 3739, San Francisco. Nights, Davis, YE 4-2459.

YOUNG Scandanavian couple desires 1 bedroom house or apartment. Walk to bus. To $95. Lafayette area. AT 4-7468, AT 3-2515.

WANTED: Lease option on 4 or 5 bedroom 2 bath house in unincorporated area. $200 month. MU 5-1256.

28. NEW CARS

MAYER-SIMMONS
VOLKSWAGEN
PARTS — SERVICE — SALES
Top cash for your car
(open evenings)
1890 N. Main, W.C. YE 4-8224

29. USED CARS

1957 MODEL 2124 Chevrolet club coupe, power glide transmission, power steering, R/H, excellent condition, $1195. AT 4-7374.

PLYMOUTH, 1950 4-door sedan, good motor, R/H, $150. CL 4-2524 after Sept. 6th.

CHEVROLET wagon, '58, Brookwood, 4 door, automatic transmission, good condition. Private party. AT 3-2157.

FORD, 1960, 9 passenger country sedan, radio, heater, large W/W tires, stick shift, new condition. $2550. MU 5-5135.

29. USED CARS

PONTIAC, 1956 station wagon, 6 passenger, hydramatic, very nice, $1145. AT 3-3135.

PLYMOUTH BELVEDERE, 1953. Sport coupe, like new, two-tone red and black. **YE 5-7500.**

FALCON 1960 station wagon, four door, automatic, radio, heater, one month old. YE 4-8691.

1956 LINCOLN Capri. R&H, good condition. Power steering, power brakes, $1295. DRake 6-5585.

CADILLAC, 1941, model 62 sedan, mechanically good, clean interior, good body. $150. VE 7-2909.

1957 TO 1960
Used Renault Dauphines
Many to choose from, all in new car condition and unconditionally guaranteed. FROM $795.
Walnut Creek Renault & Peugeot
2100 N. Main St., W.C.
YE 5-7500

$75. BUICK, 1948, new brakes, clutch, battery. Good running condition. Best offer. YE 4-6262.

OLDS, '56, 2-door sedan, hdyramatic, power steering, radio, heater, tinted glass, w/w tires, excellent condition. $900. VE 7-6647.

DODGE, 1947, sedan, only 12,000 miles on new motor, radio, heater, other extras. One owner, extra clean, best offer over $150 takes. CL 4-5877.

FORD, 1959, Country Sedan Station Wagon, r/h, Fordamatic V8, white walls, 2 tone. Low mileage, $2,150. Will trade for older car. YE 5-5250 after 5 or weekends.

T-BIRD, 1956, low mileage, extremely clean, radio, heater, power steering ,w/w, chrome wire wheels, Fordomatic. YE 5-2767.

D & F AUTO SALVAGE
Buy used cars in any condition.
Used auto part s
Intersection of Hwy. 4 and 24 on Arnold Industrial Highway.
MU 5-7703

FORD, 1954 Ranch Wagon, V8 with stick and overdrive. Very clean car, $595. YE 5-7500.

OLDSMOBILE, '54, 88, heater, standard transmission, $550. YE 5-1900.

AUTO TRANSMISSION adjustments while you wait. $4.95
Hollidge Hydramatic
1532 Mt. Diablo Blvd. at Commercial Ln. **YE 4-1330**
3050 BROADWAY, TE 4-4434
660 VAN NESS, GR 4-2292
270 W. SANTA CLARA, CY 2-4755

1954 FORD Mainliner, 2 dr., 6 cyl., $250. YE 5-7732.

PLYMOUTH, 1957 Belvedere, 4 dr. A beauty with everything. Quick sale. $995. CL 4-5331.

1958 PEUGEOT 403 sedan in excellent condition. Dark blue. Radio and all extras. **YE 5-7500.**

1951 CHRYSLER, good transportation, new tires, best offer. MU 2-8136.

'52 CHEVROLET BelAir, r&h, powerglide. $295. AT 3-2666.

RAMBLER 1959, Super wagon, 9800 miles, automatic. Will take trade. CL 4-8476.

FORD, 1951 Country Squire station wagon, rebuilt engine, good condition, clean, $350. YE 5-2931.

1951 PONTIAC, hardtop, good condition, $125. YE 5-1467.

BUICK, 1950, 4 dr. sedan. Must sell. YE 5-4765.

1959 PONTIAC Catalina convertible. Take over older car for equity. YE 5-0883 after 5:30.

1954 MG-TF ROADSTER, British racing green in near new condition. YE 5-7500.

1948 STUDEBAKER Champion, R/H, overdrive, new tires, $125. YE 4-9408.

THUNDERBIRD, 1955, red, perfect condition, $1695. Owner. YE 4-7990. Trade accepted.

FALCONS, New 1960 .... $1699
GALAXIES, New 1960s $2199
3% FINANCING. See
MR. CARVER only
Lafayette Ford Sales
3483 Mt. Diablo Blvd., Lafayette
AT 3-6294 or MU 2-5513

CADILLAC, 1959 4-door, R/H, automatic, good tires. Excellent condition. YE 4-3900.

CHEVROLET convertible, 1955, R/H, automatic, good tires. Excellent condition. One owner. Make offer. See at Lou Moyal, Mobile Gas Station, Lafayette, or AT 3-8081.

PRIVATE party must sell 1951 Kaiser, good work car, excellent brakes, $95. YE 5-3080.

1956 PLYMOUTH Belvedere, 8 cylinder deluxe, like new; 30,000 miles, settling estate. CL 4-5402.

FORD, '56 4 dr. town sedan, Tbird engine, Fordomatic, power steering, r&h, w/w, low mileage, original owner. CL 4-4751.

WANTED—Ford '40 coupe. AT 4-7247.

AUSTIN Healy '57, 4 seater deluxe, radio, overdrive, wire wheels, top condition, $1900. VE 7-5540.

CHEVROLET, 1956, 4 dr. hardtop, V8, powerglide. Single owner. Low mileage. Top condition. Owner going abroad. Only $1050. CL 4-4889 eves. and weekends.

OLDSMOBILE '50, red hardtop, chromed '56 engine, LaSalle floor box, raked, moulded, reversed rims. Dick, YE 4-1056.

29. USED CARS

AUSTIN Healy Sprite, '59, w/w, heater, tonneau cover, low mileage, $1545. CL 4-4153.

PLYMOUTH 1958, 4 door hardtop, must sacrifice, just take over payments. Evenings. YE 4-7380.

'54 CHEV. 4 dr., r&h, good condition, $400. After 6:30 phone YE 4-1685.

30. BOATS & TRAILERS

ARISTOCRAT trailer house, $795, fully equipped, sleeps 5, excellent condition, original owner. MU 5-5135.

14½' EASTERN BUILT fiberglass cutter, equipped with 1959 Evinrude 50 hp motor, electric starting, remote controls, twin gas tanks, Tee-Nel easy loading trailer, twin air tanks and double bottom, full safety construction. Price includes all ski equipment. Will sell for $995. Cost $1800 last year. YE 5-2420. See at 321 Bellmont, Concord.

EL DORADO runabout, 25 HP motor, trailer. $625. CL 4-3041.

11'6" SAILFISH with sails, rigging, car top carrier, $235. YE 5-1772.

1959 HOUSE trailer 21', Field & Stream, self contained, bath. 3301 No. Main St., Pleasant Hill, after 6 p.m.

SAVE 10% AT ACE MARINA on motor repairs. A1 factory trained personnel. **Evinrude, Johnson, Merc.** 3381 Mt. Diablo Blvd., Laf., **AT 4-9953.**

MERCURY outboard motors, 1959 Mark 55, 44 cubic inch, almost new, $400; 1956 Mark 50, 40 hp., late fuel system, excellent condition, $265. Both $600. YE 5-3781.

15' WATERLAND 1960 ski, Mandella type glass, upholstered back to back, 2 Mark 55 motors, trailer, fast, sacrifice, $1275. YE 5-3781.

10' HOUSE trailer, Radco Sportsman, sleeps 2, stove, ice box. $350. DRake 6-5062.

31. Musical Instruments

PIANO, Fischer, upright. $100. YE 4-2536 (evenings).

E-FLAT alto sax with case. Excellent condition. Phone after 4, AT 3-3357.

ELECTRIC ORGAN. Want responsible party to assume small monthly payments. Also Spinet Piano. Write Credit Mgr., Tallman Piano Stores, Inc., Salem, Oregon.

CLARINET, B-flat, wood, with case, good condition. $70. YE 5-0076.

HAMMOND Chord Organ, like new. $550. DRake 6-4460.

TRUMPET, Lincoln-Master, $80. Excellent condition. 3 years old, original price $150. MU 2-2572.

SAXOPHONE, alto, $100. YE 5-8349.

CHORD Organ — Wurlitzer, $500 cash or take over payment. Private party. YE 5-5891.

33. BARGAIN COUNTER

Luna, Fred, Walnut Creek, 2 passes to the El Rey Theater.

GIRL'S 26" Johnson bicycle, balloon tires, $15. YE 4-7718.

34. APPLIANCES

FREEZERS. We're price cutters. Ben Hur Supreme models up to 22 cu. ft. As low as $235.00. Small down. Bank terms. PayLess, Pleasant Hills. MUlberry 5-9211.

WESTINGHOUSE refrigerator, 10 yrs old, excellent condition, $30. YE 4-8541.

HOTPOINT, automatic washer, god working condition. Moving, must sell. $85. MU 2-3275.

WEDGEWOOD gas range, good condition, $35. YE 4-0745.

SPARK gas stove, four burners, oven broiler, heater, good condition; Power mower. CL 4-3592.

FREEZER, Ben Hur, 22 cu. ft., chest type, excellent condition, $250. DR 6-4623.

MORSE, deluxe electric sewing machine, 1 year old, all attachments, best offer. AT 3-3960.

FEDDERS air conditioner, with heater unit, permanent filter, window installation, good condition, reasonable offer. YE 4-1423.

STOVE, Frigidaire, double oven, clock, timer, 4 burner, deep well. Make offer. AT 3-8081.

WHITE tabletop gas range, $25. AT 3-6450.

MacCann, John M., Walnut Creek, 2 passes to the El Rey Theater.

KENMORE AUTOMATIC electric range or will trade for gas range. AT 3-2771.

***TAG SPECIALS**
FRIGIDAIRE 40" ELECTRIC RANGE, deep well cooker. Reconditioned and guaranteed $59.95

FRIGIDAIRE REFRIGERATOR, family size. One year warranty —$94.50

WESTINGHOUSE TWINS, matched set, washer and dryer. Reconditioned and guaranteed $169.95
***TESTED, APPROVED GUARANTEED**
WE SELL PARTS
OPEN MON. & FRI. EVENINGS
BRUCE LEE APPLIANCES
1444 Main St., W.C. YE 4-5600

35. HOUSEHOLD GOODS

2-PIECE 9' Lawson sofa. Best offer. AT 3-6035.

5-DRAWER chest, dresser, unusual antique platform rocker, all in excellent condition. AT 3-2029.

CHESTERFIELD and matching chair; rocker; coffee table, blonde mahogany; lamp. Best offer. YE 5-3587.

EARN A BIKE
BOYS & GIRLS
IT'S EASY! IT'S FUN
Just sell 10 subscriptions to the Walnut Creek Sun, Lafayette Sun, Orinda Sun, or the Pleasant Hill Sun. Everyone wins. Free watches too. Sell only 3 subscriptions and win a Swiss watch, or you can earn $1 for each subscription you sell.

COME JOIN THE FUN!
GET YOUR ORDER BLANKS AND INFORMATION TODAY!
1001 OAK HILL RD., Lafayette
1320 LOCUST ST., Walnut Creek

WESTINGHOUSE washer and dryer combination, less than 1 year old, perfect condition, just take over payments. YE 5-5647.

27" HALF door TV. Special price, $149.50. Guaranteed. **TRI-CITY TV SALES,** 1370 Main, W.C. YE 5-8855.

GARAGE sale: Sept. 2nd, sofa; chairs; baby furniture; miscellaneous. 288 Gloria Dr., Pleasant Hill.

CHESTERFIELD; electric stove; nightstand; twin bed springs, twin bedspread; 3 pr. side drapes; dining table, 4 chairs. YE 5-2879.

THAYER crib with waterproof innerspring mattress, good condition. AT 3-2529.

MAHOGANY Duncan Phyfe dining table and 6 chairs, $75. YE 4-5921.

RUG and foam pad 18' by 12' brown tweed wool. Unable to use in new home, must sacrifice at $150; practically new. YE 4-1228.

BLOND oak dining table, $75; Robert Kasper chairs; 5 drawer chest, $10. CL 4-5248.

MAYTAG washer; twin barrel chairs; nest of tables, small chest, teakwood imported from China; table lamp; Englander box springs, foam rubber mattress. DRake 6-5228.

OWNER moving—Maytag wringer-washer, excellent condition—5 pc. breakfast set (yellow and gray), glider indoor swing, cedar chest, small walnut tables and chairs, large occasional chair (rust color), drapes, oil paintings. AT 4-4097.

TWEED sofa; Kenmore conventional washer; coffee and lamp table. Miscl. DR 6-4173.

WOOL rug, 9x12, floral print; buffet and mirror; Baker; corner what-not; end tables; lamps; pictures. CL 4-5143.

SACRIFICE — 2 mahogany side tables and lamps. CL 4-3869.

LAWSON sofa, turquoise green, $175; mahogany leather top coffee table, $45. Both excellent condition. 24 Mariposa Ln. CL 4-0781.

EASY portable ironer; duo-therm oil heating stove; electric light fixtures, kitchen, living room. YE 5-6232.

MAHOGANY Duncan Phyfe dining table, 6 chairs, padded seats, 2 host, excellent condition, $70. MU 6-2314.

TWELVE nylon panels, new, $15; 2 pr. cafe curtains, $6; 2 pr. side drapes, $4 ea.; Westinghouse roaster, $15; oval braided rug, 5' 7" x 4' 3", $8; Royal typewriter, $25; large lazy susan, $8; Bendix boltdown washer, $40; Spark gas range with heater, $35. YE 4-2989.

BAR cabinet room divider 8', steel formica top, ⅓ cost, like new. YE 4-6366.

HAND made wool hooked rug and pad, 9 x 12, excellent condition. YE 5-1446.

WALL to wall, all wool Mohawk carpet and form rubber padding, used 10 months. Beige, call after 10:30 a.m. YE 4-6266.

38. Miscellaneous for Sale

RUGS — Any domestic 9 x 12 cleaned, $4.85. Must present this ad. 1-5 p.m. **ACE RUG CLEANERS,** 1263 Monument, Concord.

CONTRACTOR quitting business. Has new and used doors and sash for sale. Reasonable prices. YE 4-3009.

SEWING machine, Singer, dress maker head, attachments, reasonable. MU 5-3925.

FREEZER OWNERS: Competitors hate us. Customers love us. SWIFT'S PREMIUM BEEF at Pay Less prices! NO DOWN terms. Blue Chip Stamps. Pay Less Super. MUlberry 5-9211.

2-6 YEAR cribs with mattresses, highchair, all good condition. MU 5-5326.

STORKLINE crib and mattress, $25; highchair, $10; stroller, $5; boy's training bike with coaster brake and kick stand, $12; hobby horse and miscellaneous, $8. After 4 p.m. YE 4-1119.

ALLSTATE scooter with side car, low mileage, $295. MU 2-0596.

ALMOST EVERYONE READS THE SUN

38. Miscellaneous for Sale

MEN'S tailoring - double breasted coats modernized, home appointments arranged. W. H. Billingsley, MU 5-6204.

RUG cleaning, most 9x12, $7.95. Free delivery. On location cleaning—to 300 sq. ft., $19.50. W. H. Billingsley, MU 5-6204.

YOU HAVE a big investment in your home. Protect it by knowing about taxes, special districts, flood control, schools. Read Walnut Creek Sun, Orinda Sun, Lafayette Sun, Orinda Sun — less than 8 cents per week. Subscribe today. AT 4-4444, CL 4-4343, YE 4-5000.

BIKE, boy's, English racer, good condition, new tires, brakes. Best offer. YE 4-6836.

HERE IS NEWS
about an unusual new contest designed just for you who never enter contests! And, you can **WIN a STATION WAGON, PIANO, WASHER-DRYER . . . 300 VALUABLE PRIZES** in all! See The Sun's September **SUBURBIA TODAY** with the September 9 issue of
Sun and Sun Shopping News
Pleasant Hill Sun
Walnut Creek Sun
Lafayette Sun
Orinda Sun
Call YE 4-5000, AT 4-4444, CL 4-4343 for subscription service.

FORCED TO VACATE SALE
War surplus material. Machinery, tools, pipe fittings, gas engines, elec motors, fans, V-belts, pulleys, chains, sprockets, steel cable, pumps. Compres'rs, spray equip. Misc. refrig. cases.
You Name It—I've Got It
C Harris, San Ramon, VE 7-2556

SMALL gas engine, small compressor. Desk, chair; multilith No. 1200; multigraph; screen door. YE 5-2986.

Paul Arthur's Pony Rides at Payless, Pleasant Hill. Saturdays.

4-BURNER electric stove with oven and storage, $50. YE 4-5374 before 5.

YOUR boy or girl can easily earn a Columbia bicycle. This is not a contest. Just sell 10 new subscriptions to the Lafayette Sun, Orinda Sun, Walnut Creek or Pleasant Hill Sun. Or a watch for 3 subs. For details come to Sun office, 1320 Locust St., Walnut Creek or 1001 Oak Hill Rd., Lafayette.

SPEED MOBILE (Go Kart), new, assembled, won in contest, $85. DR 6-5021.

GENERAL Electric Roll-Easy vacuum cleaner, model R-1. Excellent condition, $30. AT 3-8107.

FREE oak for the cutting. Along Nonie Road off Tara in Orinda. AT 3-6066.

PHOTO CENTER
NEW & USED
We Buy or Trade
RENTALS
PHOTO SUPPLIES
1325 Main, W. C.
YE 4-7207 Open Fri. 'til 9

DO-IT-YOURSELF upholsters. Large stock of foam rubber and polyfoam — ½" to 6" thick. Low prices. Also naugahyde and other leatherette fabrics from 99c a yard.
ARMY-NAVY SURPLUS MART
1333 Main St., W.C. YE 4-3414

BUZZ saw, 20", 2 hp motor; 50 wire bottomed walnut trays; Ham station, KW transmitter, Collins exciter 310B, receiver 75A4, W6LW; 4 230 volt space heaters; 40 gal. HW heater tank, electric, new; Frigidaire refrigerator, 8 cu. ft., like new. VE 7-2037, mornings and evenings.

MOTOROLA TV and Stereo combination. French provincial cabinet by Drexel. $100 for equity and take over payments. MU 2-0229.

GAS heater, large room size, porcelain walnut finish, standing pilot. Stove pipe and gas fittings included. $25. YE 4-9425.

SCHICK 3-speed electric razor. Brand new. Cost $28. Sell for $15. YE 4-0625.

TOP soil. Choice sandy loam, delivered anywhere. Reasonable prices. MU 5-2148.

SEPT. special: New 6 yr. cribs, $15.95 and up; Porta-cribs, $22.95; Hi-chairs, $8.59 etc. Everything for your baby at down to earth prices. Large selections from famous brands. Serta and Kantwet mattresses, clothing, etc. Rental service. Trade-ins accepted. Some used items. Terms. Also evenings, Sundays. Save at Jean's Baby Shoppe, 2555 Grove, Oakland. HI 4-5170.

VESPA 150, low mileage, real sharp, all extras, must sell. $275 or best offer. Bob, AT 4-7807.

LUMBER: plywood, redwood. New. Open 7 days. Thrifty Lumber, 625 Embarcadero, Oakland, TWinoaks 3-7224.

SQUIRREL locke fur coat. Size 16; 3 formals, size 18. Syracuse china, service for 8. VE 7-2546.

38. Miscellaneous for Sale

COMPOSTED loamy manure, no weeds, no straw, free delivery, $5 per yard. YE 4-6854.

BEAUTIFUL wedding ring set, 11 stones. YE 5-8078.

YELLOW upholstered double bed with matching quilted bed spread, $30; Provincial 5 drawer chest with night table, $25; Grey vanity with bench, $5; pair green sculptured lamps, $15; Walnut lamp table, $5; Round blond coffee table, $15; Blond tier corner table, $15; Modern wrought iron lamp, $10. Excellent condition. YE 4-4267.

FREE fireplace wood, dry and cut to size. VE 7-2916 after 6 p.m.

DELTA band saw; DeVilbiss paint spray; 4 piece blond bedroom suite; Hotpoint mangle. YE 4-5090 evenings.

HOUSEHOLD furnishings; fully automatic gas range; Frigidaire; w/w carpeting, other items. 1941 Shuey Ave., Walnut Creek, after 11:00 A.M.

FLYING Club membership available, Buchanan Field. 1959 Tri-Pacer 160 with auto pilot. Call Goodhue, days, MU 5-1300, eves., MU 2-0202.

LICENSED child care in beautiful executive type home surrounded by 1 acre of lovely trees, Lafayette area. YE 5-1183.

PROVINCIAL living room set, $60; corner cupboard, miscellaneous; excellent condition. YE 4-0337, YE 5-0441.

DOUBLE bed, walnut, good coil springs and mattress, $20. YE 5-8274.

Gas stove, $30; twin youth beds, good mattresses, $25; cribs, $10; high chair, $5; dinette set, $10; 26"-20" bikes, $5. MU 5-7488.

LOOM — 4 harness, 6 treadle, counter balanced, electric winder, warping equip., bench. MU 2-7798.

MOVING — Motors, tools, household things, old wooden phone, old phonograph and misc. 4333 Walnut Blvd., W.C., after 5 p.m.

O'KEEFE & MERRITT gas range, steel griddle; beautiful shadow box, cost $35. YE 5-4804.

ELECTROLUX used vacuum cleaners with all attachments. **FULL PRICE, $10.50.** Guaranteed. For free home trial call MU 5-0811.
EMPIRE APPLIANCE

MOTORCYCLE, Zundapp, 1959, 250cc, excellent condition. CL 4-0350.

STUDIO bed, new spring mattress; Johnson Sea Horse 5, top shape. CL 4-4209 early.

BUFFET, 70", $15; Cummins jig saw, $12; Lavatory w/shampoo hose, cost $90, now $20; Edison Phono cabinet, oak, $10; box fireplace grate, $3; 55-gas. oil drum w/faucet, $3; 2 rolls 36" building paper. YE 4-2207.

CHILDREN'S PARTIES
CONDUCTED by HAPPY THE CLOWN AT YOUR HOME. CUTE PORTABLE MERRY-GO-ROUND, FITS ANY 8' SPACE. GAMES, RIDES, STUNTS, MAGIC SHOW. EACH CHILD GETS 4 PRIZES & FAVORS. AGES 3 to 9. EXPERIENCED RECREATION DIRECTOR. ALL FOR $15. CL 4-3194.

FRENCH armchair; rattan armchair; 2 baby gates; children's clothing, sizes 3-6. YE 5-5626.

BOY'S bikes, 26", $12.50; 24", $12.50; 24", 2 speed, $20. MU 5-2369.

REFRIGERATOR 10', like new, $175; lawn mower like new, $14; child's gym set, $10; fog lights, $4; bike, 12", $2; bassinet, $2. MU 5-0572.

GIRL'S Schwinn bike, 24", perfect condition, a real buy. CL 4-5626.

HARLEY 74, mild hop up, cam. and chrome. $350. AT 3-2423.

BUY THE BEST
Buy Bailey Eggs
Really fresh. Never more than one day from the hen to you. No extra cost.
BAILEY POULTRY RANCH
5054 Laurel Drive, Concord
MU 5-6647

Morris, Terry, Orinda, 2 passes to the Park Theater.

KITCHEN cabinets and sink, used, complete metal kitchen by Youngstown. Call anytime, YE 4-2528.

International tractor (T-20) and disc; rototiller, 24", furrowing attachment. Walnut huller, Barton 24"; walking tables, 6", 12", including motors; propane burner with temperature regulator; 12" squirrel cage blower; 600 burlap sacks; air compressor, ½ hp, 150 lb. pressure, 50 ft. hose, tire gauge, spray gun; platform scales, 400 lb. capacity. YE 5-6232.

Shop at home and save!

This Week's Specials

1959 VOLVO, 444 model, 4 speed transmission, spare tire has never been used. One owner, almost new condition **$1795**

1959 BUICK Le Sabre, 2 door hardtop, radio & heater, dynaflow, one owner, low mileage. Just like new **$2395**

1959 MERCURY 2 door Monterey hardtop, fully equipped. A beautiful light cream color, couldn't be any cleaner **$2395**

1958 FORD retractable hardtop, full power, all white. This car is show room new **$2195**

JACK'S AUTO MART
Galindo at Willow Pass Rd., Concord
MU 5-5892

Blue Lake LANDON-EQUIPPED POOLS
Lifetime quality for the time of your life!
ROTH and HUFFT
1291 Boulevard Way
Walnut Creek
YE 4-3350

FREE!
Swimming Pool and Patio Plan custom designed for your yard by top professional consultant. Absolutely no obligation to those who qualify.
PHONE ATLANTIC 4-7025

ORINDA POOLS, INC.
3469 MT. DIABLO BLVD., LAFAYETTE

RENTALS
Refrigerators
Ranges, Washers
OPEN MONDAY & FRIDAY EVENINGS
BRUCE LEE APPLIANCES
1444 Main St., Walnut Creek
YE 4-5600

BECOME A NEW SUBSCRIBER
Appliance services, plumber, catering, baby sitters, nurses, janitorial, handy men.
1. One bill every month
2. 24 hour service
3. Satisfaction guaranteed
ALL-U-NEED SERVICE AGENCY
1766 Locust St., W.C.
YE 4-3848 YE 5-2401

Use Sun Classifieds—Quick Results

39. MISC. WANTED

WANTED: Heater, used, for swimming pool, ample BTU, cash. VE 7-6887, YE 5-3660.

Used Furniture Wanted
Highest cash prices paid for used furniture and appliances.
Monument Furniture Co.
Contra Costa Hwy. and Trelaney
Just North of Monument
MU 2-2021

43. WORK WANTED

HOUSEKEEPER - companion to elderly lady, live in, experienced. AT 3-6557.

ALTERATIONS, dressmaking, remodeling. Expert and guaranteed work. CL 4-2291.

WANTED general cleaning. All in one day. Call eves., Sat., Sun. NEptune 2-8550.

PAINTING, inside, outside. Low cost. CL 4-2240.

LICENSED child care in my home, large fenced yard. YE 5-8242.

IRONING in my home. Downtown. YE 5-6308.

IRONING, in my home, quick and efficient. Call mornings. MU 5-7562.

DRESSMAKING and alterations, reasonable, work guaranteed. CL 4-0639.

SEWING, alterations, ironing. AT 3-2535.

JAPANESE GARDENER. Maintenance wanted by the month. YE 4-4945.

IRONING in my home, Concord. MU 2-3649.

EXPERIENCED Japanese gardener wants monthly maintenance by the month. Call after 5 p.m. MU 5-1124.

ALTERATIONS done in my home. Experienced. Reasonable. 1448 SOS Drive, WC. YE 5-4363.

LICENSED child care in my home. Pleasant Hill area. Hourly, weekly, daily. YE 4-5647.

CHILD care by mother of two, large fenced yard, many trees, play equipment, small group. 1201 El Curtola Blvd., off Freeway, convenient from all locations.

BOOKKEEPER, experienced. Full charge. Full or part time. YE 4-0493.

GARDENING and yard care on monthly basis. Experienced gardeners with latest equipment. YE 5-6475 after 6.

DAY WORK, house cleaning, $1.25 per hr. and car fare. TWinoaks 3-9242.

Ludwig, Lloyd, Orinda, 2 passes to the Park Theater.

EXPERIENCED woman desires house work by the day. HE 9-8060.

WOULD like baby sitting evenings. Experienced. AT 4-7524.

HOUSEHOLD, domestic day work. $1.25 hr. plus carfare. Nice reference. HIgate 4-7805.

CLEANING woodwork, windows washer, ironing. Like children. No transportation. $1 hr. carfare. TWinoaks 3-8764.

MAN needs work. Experienced truck driver, Class B license. YE 4-2338 weekends, evenings.

EXPERIENCED HOUSEKEEPER. Own transportation. Local references. Gladys Parks. KEllog 3-9685.

IRONING, $1 hour. YE 4-3378.

44. Help Wanted

WANTED beautician. Commission and salary for Orinda Salon. CL 4-3411, after 6 MU 5-1646.

44-A Men Wanted

YOUNG MEN
19 to 26
Pleasant outdoor interview work in Bay Area. Short hours, excellent pay. Permanent. **CALL TWinoaks 3-6496 BY 2 P.M.**

FULL TIME commission appliance salesman. Experienced. Goodyear Service Stores, 1231 S. Main. Phone for appt. YE 5-4820.

ASSIST FULLER DEALER evenings and Saturday, sales or delivery. Must be working now or college student. YE 4-7868.

SALESMEN WANTED
A career in sales for a man who can qualify for executive sales position. Thorough training. $6000 starting salary. For appointment call Howard Winfield, YE 5-1488 or TW 3-5951.

CUSTOMERS need Rawleigh Service in Lafayette; full or part time. Earn $3 and up hourly. For details see or write Dept. 296 Rawleigh's, 306 Adeline, Oakland.

44-B Women Wanted

WOMAN to care for 8-year-old girl and light housekeeping, 2:30 to 5:30 Mondays thru Fridays. $1.00 per hour. Phone AT 3-6013 after 6 p.m.

PRACTICAL nursing, cleaning, nine ambulatory, good habits, under 55. 7:30 a.m. to 12:30 p.m. AT 4-4208.

HOUSEKEEPER-Cook. Live in, private room, bath, TV. 2 children, 4½ yrs. and 6 yrs. Extra cleaning help. Must drive, be experienced,, references required. Top salary. CL 4-4449 after 6 P.M.

44-B Women Wanted

REGISTERED nurse, for charge work in new convalescent hospital. Prevailing wage scale. Reply to P. L., 1320 Locust St., W. C.

HOUSEKEEPER wanted, 1 to 5 p.m. daily. Permanent. Own transportation. YE 5-1033 eves.

FOR child care, 4 months old, teacher's home, beginning Oct. 3. Springbrook Rd. area. Top salary. THornwall 3-9868.

WANTED: light housekeeping-baby sitter, 5 days, Monday-Friday. Start 7 a.m. 3 school age children. Larkey area. Walnut Creek . YE 4-7741. Permanent.

PART TIME care of elderly invalid. Room, garage and kitchen privileges plus small salary. YE 4-4789.

DENTAL assistant, trained or untrained, Tuesday thru Friday. Reply PO Box 179, Orinda.

DAY worker, cleaning, ironing, Tuesdays only. Local references required. Alamo. YE 5-0096.

RELIABLE woman to care for 2 school age children, own transportation. YE 5-2234.

46. LOST AND FOUND

BLACK cat with white markings, vicinity Broadway & Las Lomas. Reward. YE 5-5969.

LADY'S watch, Wittnauer, yellow gold. Near Orinda Store, Sept. 3. Reward. CL 4-4868.

LOST—Black Labrador pup, vicinity Woodland Terrace and Moraga Way, Orinda. CL 4-4721.

LOST—Pure white kitten, 4 mos. old. If found call YE 4-7411.

Lyster, Anita, Lafayette, 2 passes to the Park Theater.

LOST: YELLOW gold Hamilton wrist watch, between Coop and Payless Thursday 24th. Reward. YE 4-6162.

LOST: TOY POMERANIAN, in Canterbury Village, Concord. "Sable", reddish brown with black face, 7" high, female. Please return to grieving family. **REWARD.** MU 2-1861.

47. PETS AND SUPPLIES

SIAMESE male kittens, purebred, weaned and housebroken, father, Bluepoint, mother, Chocolate point. MU 5-6089.

CUTE gray kittens, part Persian. 1681 Bonita Way, Concord. MU 5-7594.

CAIRN terrier, AKC registered, wheaten female, housebroken, shots, 7 months, $75. VE 7-7102.

WANTED: Stud dog for wire haired terrier. YE 4-5226 after 6.

ADORABLE Dachshund puppies, Registered AKC. 1361 Vine Ave., Martinez.

GOLDEN Retriever, male puppy, 5 mos. AKC registered. Shots completed. AT 3-8927.

BEAGLE puppies, registered, AKC, champion stock, females, private home, $45. YE 4-0043.

2 MALE Sealpoint Siamese kittens. Just weaned, house broken. YE 4-6793.

BOXER puppies, fawn, AKC, quality and quantity. Choose now before weaning. DRake 6-4126.

GOOD home wanted for 5 months short-haired male dog, very gentle. AT 4-7396.

BEAGLE puppies, 5 wks., small stock, black saddle, AKC, $50. MU 2-1638.

WEINARAMER, grey ghost pups, excellent breeding, selected hunting, show stock, all papers, shots, 5 generations pedigreed, priced right. After 6 p.m., YE 5-5710.

WANTED: Horse, gentle, interested in saddle and bridle, reasonable. CASH. VE 7-6887 or YE 5-3660.

HEY KIDS!
12 AND UNDER. RIDE AT THE BUCKEYE RANCH ANY HOUR ON FRIDAY FOR $1.
Bob and Nancy Keeney
AT 3-3846

COCKERS. Quality, registered breeding pet, all prices, 550 Hookston Rd., Pleasant Hill. YE 4-9762.

COCKERS—Champion bloodlines, registered, all ages, prices. 550 E. Hookston Rd., Pleasant Hill.

49. EQUIPMENT RENTALS

APPLIANCE RENTALS
Washers - Refrigerators - Ranges
WAGNER'S APPLIANCES
1710 Main St., W. C. YE 4-2426

49. EQUIPMENT RENTALS

LAFAYETTE RENTAL & HARDWARE
ATlantic 4-4438
Over 1000 Items for Rent
Trucks and Trailers
Paint — Hardware
3697 Mt. Diablo Blvd.

50. NURSERY SCHOOLS

PIED PIPER PLAY CENTER
Cooperative Nursery School. Enroll now. Fall sessions. Mornings-afternoons. For information call Shirley Case, YE 5-4736.

REGISTERING now for Fall session. Lafayette Co-Op Nursery School. Mrs. Peters, AT 3-8165.

50. NURSERY SCHOOLS

PIXIE PLAY SCHOOL
Concord Cooperative Nursery. New central location. Ages 2½-5½ yrs. For information call Pat Lisin, MU 5-1957.

56. REST HOMES

LICENSED BOARDING HOME FOR AGED PEOPLE. Modern ranch style home secluded site on a hill. Delicious home-style cooking served family style. Special diet and tray service if needed. 24 hr. supervision. TV. Pleasant home-like atmosphere. Outdoor area for exercise with nice shade trees. **REASONABLE RATES.** AC 8-0594.

60. INSTRUCTION

EQUITATION INSTRUCTION
We specialize in teaching English and western horsemanship for pleasure and show.
You are cordially invited to observe and compare the quality of professional riding instruction now being taught at the Buckeye Ranch.
SUMMER EQUITATION SESSIONS FORMING NOW
Instructor — Mr. Norman Emrich
Complete and finest facilities obtainable. Buckeye Ranch, end of Springhill Rd., Lafayette.
AT 3-3846.

HAVE RACKET, will travel anywhere central county. Former U.S. Military Academy, West Point, tennis instructor. Children or adults, 8 to 80. Call YE 4-8099.

Soltau Swim School
2540 San Miguel Drive
Walnut Creek
YE 5-2332
OUR NINTH YEAR

PIANO—beginners, intermediates, advanced. Eva Hartwell, 89 Tarry Lane, Orinda CL 4-0783

PIANO lessons given in my home, Glorietta neighborhood. CL 4-3982.

NOAKES Swim School—Semi-private lessons. All ages and skills. MU 2-1842.

PIANO instructions. Phone AT 4-4692.

ART SCHOOL
Register now. Portrait, landscape, marine-scape, still life, and life drawing classes. Diablo Design Center. 169 Front St., Danville. VE 7-5571.

PIANO LESSONS, classical, popular, harmony. Your home or my studio, children, adults, European training. Mr. Balke, YE 5-4728.

VOICE, beginners - advanced, European trained teacher. Saturdays in your home. Call after 7 p.m. THornwall 3-2889.

JAZZ piano classes for housewives resume September 12. New students enroll now. 75c lesson. CL 4-5677.

OIL PAINTING and sculptor classes. Jonathan Batchelor, instructor Miramonte High School, Orinda. Information call Acalanes Adult Center. YE 5-0170.

TUTORING Calif. Lisc-credential. M.A. degree, many yrs., experience subjects, elementary grades. YE 4-5242.

66. PERSONALS

UNWANTED HAIR
Permanently and Safely Removed
FREE CONSULTATION
Betty Freeman
Registered Electrologist
Phone for Appointment
YE 5-5852, day or evening

UNBELIEVABLE! What "Merbels" Rx will do for sick, gassy, nervous stomachs. Dissipates gas, nausea, dizziness, nervous indigestion in 10 minutes. Guaranteed! Exclusively at Richards Drug Store, 3531 Mt. Diablo Blvd., Lafayette. Your Rx specialists.

67. PERSONAL SERVICES

ALTERATIONS, sewing, remodeling, excellent work, reasonable. YE 5-3233. 1778 San Miguel Dr., W.C.

BETTER dresses, coats, suits, customed tailored, wardrobe consultation. Alterations accepted. YE 5-7187.

68. Services Home & Garden

LAWN mowers sharpened, serviced and repaired. Free pickup and delivery. YE 4-7904.

UPHOLSTER NOW AND SAVE Quality work, most reasonable prices. Your fabrics or mine. 100% workmanship guaranteed. Roberts Upholstery & Custom Quilting. YE 5-3128.

HANDYMAN—All around experienced. Own transportation, equipment. Repairs, garden services, rototilling. DR 6-5062.

POST HOLE digging, foundation footings. A. N. Hood, YE 4-0259.

CLAREMONT HOUSE AND WINDOW CLEANING CO. For reliable and first class workmanship call us. Windows - floors - walls - rugs-upholstery and carpeting shampooed. Workmen insured. In business since 1936. YE 5-7810 or THornwall 3-3818 day or night.

STEER MANURE, Pulverized
$6 YARD
for 3 or more yds. delivered.
Call Keith Duarte, YE 4-5586

Asphalt Paving
Driveways, parking area, resurfacing — Terms
Vernon G. Lucas
YE 5-7158

Player Piano Rolls
Complete selection of
Old Time, Jazz, Polkas, Popular, etc.
Hendrick Piano Co.
1245 So. Main, W.C.
YE 4-9304

68. Services Home & Garden

CARPENTRY, alterations, house repairs, all types. AT 3-3492.

JAPANESE gardener you can depend on. Monthly basis. After 6 p.m. YE 5-7137.

CHAIN SAWING tree work. AT 3-3423.

Lawn Spiking, Aerating
Renovating
FERTILIZING & SWEEPING INCL.
AT 4-7596

CARPENTRY work, alterations, repairs, remodeling, painting. Reasonable prices. AT 3-8838.

Retaining Walls
Drainfields
Concrete Work (all kinds).
For mud and water problems.
Time payments & free estimates.
Call YE 5-3850

DICK DOUCETTE'S ECONOMY CLEANING SERVICE
Windows, Floors, General Housecleaning. Janitorial service, residential, commercial.
Dependable Insured Specialists
Free Estimates Call: AT 4-4154

POSTHOLE DIGGING
D. M. JUDD
Phone YEllowstone 4-3283

B. W. Barrett
GENERAL CONTRACTOR
Additions, alterations, and Remodeling a specialty. Free Estimates.
YE 5-4611

ROTOTILLING
HOWARD MACHINE
FREE ESTIMATES
YE 4-9017

MOWING TALL GRASS AND WEEDS
ROTOVATING
No job too small. Free estimates.
DRake 6-4792

DO you need more room? Don't sell your home and pay higher interest rates—let's remodel. AT 4-7750. General Contractor.

HAULING, clean-up, excavating, gardening, and rotovating. Hourly or monthly. You name it, I will do it. MU 5-6063 or MU 5-4717.

TOP SOIL
FILL DIRT
Loader, finish grading
Dan D. Lucas
CL 4-5396

ROTOTILLING, most front yards approx. $10; also lawns put in. YE 5-2460.

ALL AROUND handy man, house repair service. YE 4-2592 after 5.

YARD CARE and garden work. Good work, reasonable prices. MU 2-5392.

TOPSOIL
Fill dirt, sandrock fill, rock for driveways, dozer, loader and dump truck.
M. J. LUCAS YE 5-7515

PAINTING contractor and color designer. Interiors, exteriors. Free estimates. CL 4-8731. Reasonable prices. AT 3-8838.

EXPERIENCED Japanese gardener for cleanup and planting and maintenance. Call BEacon 2-6987.

ROTOTILLING, pruning, planting, garden maintenance. Brick patio, walks, walls. Saturdays, weekdays, works by month or the hour. MU 5-2489.

PAINTING AND CARPENTRY. Repair and remodeling work. Small jobs a specialty. Serving Orinda, Lafayette, Walnut Creek. Insured. Charles Roeschen, AT 3-2489.

EXPERIENCED Japanese gardener desires cleanup, garden service, maintenance work. YE 4-7847 after 6 p.m.

CARPENTRY, remodeling, additions, home repair. Day or contract. DR 6-5822 or AT 4-7369.

CECIL'S ROTOVATING Ford tractor and Howard Gem tiller. Free estimates. YE 4-8248.

HANDY MAN; fencing, patios, retaining walls, walks, landscaping, pruning. CL 4-3177.

REMODELING
Kitchen, bathroom remodeling or additions. Expertly finished. Call YE 4-5918.

Lawn Spiking
Renovating
Rototilling Weed cutting
Free estimates
Satisfaction guaranteed
R. L. Graham R. E. Patchin
AT 4-4381

No Job Too Big
Or Too Small
Custom improvements on your home! We handle all details from planning through financing on new all-electric kitchens, baths, bedrooms, family rooms, etc.
Custom Construction Company
2076 Mt. Diablo Blvd.
Walnut Creek
YEllowstone 4-9318
OLympic 5-9937 after 6 p.m.

PAINTING. Interiors, exteriors. Skillful application. Realistic prices. Licensed and insured. For prompt bid, call Philip Ross. YE 4-0603 or MU 2-6318.

REMOVAL OF TRASH AND RUBBISH
Our specialty. Free estimates. Above service to our customers only.
Lafayette Garbage Disposal Service
AT 3-3778 AT 3-2989

NEED help on your building problem? Carports, patios, cement work, fences, additions. Prompt answer to your call. YE

68. Services Home & Garden

Home Construction
Alterations - Remodeling
Theron J. Beougher
Free Estimates
Financing Arranged
YE 4-9406

EXPERT Japanese landscape gardener. Monthly maintenance and lawn spiking. Reasonable. OL 5-9937, after 6.

Painting and Papering
FREE ESTIMATES
SATISFACTION GUARANTEED.
20 yrs. local experience
Licensed Insured
MU 5-9788

Concrete Work
Patios, Drivewalks, Walks, etc.
Retaining walls and drainfills.
Time Payments & Free Estimates
resurfacing
Free estimates — terms.
Call YE 5-3850

BRICK work, by the hour. Patios, planters, walks, walls, brick facing, etc. YE 4-0641.

ROTOTILLING and light hauling. AT 3-3780.

"WE GOPHER GOPHERS"
BARRETT
PEST CONTROL SERVICE
Garden Spraying,
Pest Extermination
OLympic 8-4202 Oakland, Calif.

FOR THAT addition or remodeling job, cabinet work a specialty. Mr. Steves, YE 5-4804.

69. SERVICES

Frank Cataline, general building contractor. 20 yrs. in business. Carpentry work, brick work, side walks, patios, retaining walls, remodeling new or old. CL 4-2966. 24 El Gavilan, Orinda.

EXPERIENCED Japanese gardener wishes job by the month. After 5, MU 2-5439.

PAINTING — fences and barns sprayed. Apartment house maintenance. Low cost, fast service. YE 4-0603.

CLEANING, waxing, refinishing hardwood floors. AT 4-7407, KEllog 2-3312.

Straus, William E., Lafayette, 2 passes to the Park Theater.

69. SERVICES

HAULING & DELIVERY
½ TON PICK UP
Will help you move, haul trash, other trucking.
YE 4-8566

70. TOO LATE TO CLASSIFY

BED FRAME, double, Hopkins large castered, metal, $15. DRake 6-5883.

LIONEL freight train, diesel engine, large transformer, 6 cars, accessories and track, $80 worth of equipment, $50. AT 3-6617.

BEAUTIFULLY built 4 bedroom, pegged floors, air conditioned. Magnificent view, 2600 sq. ft. $32,500. Owner CL 4-0503.

BUCKSKIN mare, 10 years old. Pleasure horse for experienced rider. Excellent conformation. $195. AT 3-6617.

ORINDA area—New 1 bedroom apt. Rugs, drapes, stove, refrigerator. Disposal. $105 monthly plus utilities. Ealon Willey—Realtor, 61 Moraga Way, Orinda. CL 4-5742.

LOST—Boston Bull Dog, vicinity Reliez Station Road, answers to Frisky. Reward. AT 4-7793 (call after 5 p.m.).

MAN for general maintenance. Temporary only. Call Mr. Aszklar, DR 6-4411.

CHILD Craft, 1954 Ed. Excellent condition. Educational extras, $50. AT 3-3040.

WOMAN to do interesting telephone work from home. Must have private line and 4 hours daily. Call OLympic 3-7006.

SINGLE Box Spring mattress and frame. $25. Chrome breakfast set. $10. G.E. Automatic Washer. $50 Frigidaire Refrigerator $35. AT 3-6734.

FULL or part time work at home making appointments for representatives to show blind made products. Pleasant profitable work. Private phone. OLympic 3-4553 collect 8-1.

ELECTRIC stove, refrigerator, automatic washer in Walnut Creek. Owner—LAndscape 6-3573.

ROOM and board for professional couple or male college student. YE 4-3397.

11 CLEAN CUT NEAT APPEARING MEN. Between 20-40 years of age to work in local area, must be able to get along on $100 per week for first month. Job is permanent. Phone YE 4-7853.

MORE CLASSIFIED ON OTHER PAGES

LOOK FOR YOUR NAME
in
Sun Classified Ads
If you find it . . .
Take the page to the Theatre designated
(Park Theatre, Lafayette
or
El Rey Theatre, W.C.)
FOR TWO PASSES

Nearly Everyone Reads The Sun!

Place the following ad in your publications:
LAFAYETTE SUN ORINDA SUN
WALNUT CREEK SUN PLEASANT HILL SUN
SUN SHOPPING NEWS
All 5 Papers for 1 Bargain Price

Name _____
Address _____
City _____ **Phone** _____
No. of words _____ **No. of times to be published** _____
Amount enclosed _____.

_____
_____
_____
_____
_____

RATE—Paid in advance
1st time: 14 words, $1.60, 10c per extra word in 5 word groups). Same ad second time: 14 words, 80c. Same ad third time and thereafter: 14 words, 70c. 25c extra if not paid in advance.

WORDS	1 TIME	2 TIMES	3 TIMES	4 TIMES
14	1.60	2.40	3.10	3.80
15-19	2.10	3.25	4.30	5.35
20-24	2.60	4.10	5.50	6.90
25-90	3.10	4.95	6.70	8.45
Thereafter, Each Addtl. 5 Words	.50	.85	1.20	1.55

Deadline for placing ads: Tues., 10:00 A.M.
Deadline for cancellations: Monday, 4:00 P.M.

WANT A RACER BIKE?
Sell 2 more new subscriptions or pay $7 extra

HEY BOYS! LOOK GIRLS!

$42.95 VALUE!
Tank, carrier, lamps are not included.

OWN YOUR OWN BICYCLE

FREE!

Enter TODAY!

Columbia BICYCLES
BICYCLES AVAILABLE AT
GOODYEAR SERVICE STORE
1231 S. MAIN ST. — WALNUT CREEK

ORINDA SUN • LAFAYETTE SUN
WALNUT CREEK SUN • PLEASANT HILL SUN

"Sun Earn-a-Bike Plan"

A brand new Columbia bicycle will be given to every boy and girl who sells 10 NEW, 1-year subscriptions to the Orinda Sun, Walnut Creek Sun, Lafayette Sun or Pleasant Hill Sun! (The price is only $3.75 per year!) This is not a contest—anyone who meets the requirements wins! Here's an easy way to earn one of America's best-known and respected bicycles. Come in and get the details today!

STOP IN TODAY • GET YOUR RECEIPT BOOK AND ALL THE FACTS!

Everybody Wins! Free Watches!

Even if you don't sell enough subscriptions to earn a bike, you still can't lose. If you sell only 3 subscriptions, you will be given a fine Swiss watch with a 3-year guarantee! Or you can get $1 cash for each subscription you sell!

HERE'S ALL YOU DO:
Bring this blank to The Sun

Subscription Manager	Subscription Manager
The Sun	The Sun
1001 Oak Hill Rd.	1320 Locust St.
Lafayette	Walnut Creek

I want to enter the Sun "Earn a Bike Plan"
I understand plan starts Aug. 24 and ends Oct. 24

NAME .....
STREET ADDRESS .....
CITY .....
SIGNATURE OF PARENT OR GUARDIAN .....

Kitchen—Bathroom Remodeling
Floor Covering & Formica
Bargains in Built-ins
Free Planning & Estimates
KAREFREE KITCHENS
1335 Main, W.C. YE 4-3227

Pool Owners
Order Now!
Pool Covers
Free Estimate
CALL
MONARCH SUPPLY CO.
YE 5-2770
1267 Arroyo Way, Walnut Creek